

# ***CSU WOMEN'S BASKETBALL***





# BECKY HAMMON 1995-99

- Colorado State University Sports Hall of Fame inductee and her #25 jersey was retired in Moby Arena
- Led the Rams to a 33-3 record in the 1998-99 season and helped them advance to the NCAA Tournament's Sweet Sixteen
- Olympic bronze medalist as a member of the 2008 Russian Olympic team in Beijing.
- Plays for the San Antonio Silver Stars in the WNBA
- 2005 All-WNBA 2nd Team
- Second player in WNBA history to be voted to the All-Star Game for both East and West

NBA/Getty Images

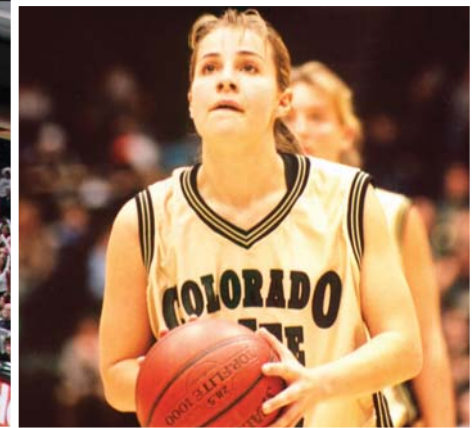





## TABLE OF CONTENTS

### This is Colorado State

1.....	Table of Contents/Quick Facts
2.....	Media Roster
4-5.....	Colorado State University
6-7.....	Fort Collins, Colo.
8-9.....	Ram Academics
10.....	Colorado
11.....	Team Improvement
12-13.....	New Facilities
14.....	Moby Arena
15.....	Women's Basketball Facilities
16.....	Colorado State Home Venues
17.....	Media Exposure
18-19.....	MWC Cities & Arenas
20.....	Distinguished Alumni
21.....	Athletic Hall of Fame
22.....	Community Outreach

### Staff

24-25.....	Head Coach Kristen Holt
26.....	Assistant Coach Dick Lien
27.....	Assistant Coach Taylor Steven
28.....	Women's Basketball Support Staff
29.....	Colorado State University Head Coaches
30-31.....	Director of Athletics Paul Kowalczyk
32-33.....	Colorado State University Staff

### Student-Athletes

36-37.....	Bonnie Barbee
38-39.....	Sara Hemmings
40-41.....	Zoi Simmons
42-43.....	Chatilla van Grinsven
44-45.....	Kim Mestdagh
46-47.....	Meghan Heimstra
48-49.....	Chantel Kennedy
50-51.....	Meixandra Porter
52.....	Kelly Hartig
53.....	Hayley Thompson
54.....	Sam Martin
55.....	Amber Makeever
56.....	Mandy Makeever
57.....	Roster Breakdown

### 2010-11 Outlook

62.....	2010-11 Season Preview
63-68.....	Opponent Information
69.....	All-Time Series Records
70.....	Series Results vs. 2010-11 Opponents

### 2009-10 Review

72.....	2009-10 Review
73.....	2009-10 Statistics
74-79.....	2009-10 Box Scores
80.....	2009-10 Highs and Lows

### History and Tradition

82-85.....	Postseason Play
86-87.....	Conference Championships
88-89.....	All-Americans
90.....	Players in the Pros

### Record Book

92.....	Career Records
93-94.....	Single-Season Records
95-96.....	Single-Game Records
97.....	Miscellaneous Records
98-99.....	Award Winners
100.....	All-Time Roster
101.....	All-Time Coaching Records
102-105.....	Year-by-Year Results

### Media Information

108.....	Media Guidelines
109.....	Media Relations Staff
110.....	Visiting Fort Collins
111.....	Mountain West Conference
112.....	Media Outlets



**On the cover (from left to right):** Third row: Kim Mestdagh, Meghan Heimstra, Kelly Hartig, Chatilla van Grinsven. Second row: Chantel Kennedy, Bonnie Barbee, Kristen Holt, Sara Hemmings, Zoi Simmons, Meixandra Porter. First row: Amber Makeever, Hayley Thompson, Sam Martin, Mandy Makeever. Photo by Thomas J. Waido

### CREDITS

The 2010-11 Colorado State women's basketball media guide was published by the Colorado State Department of Athletics. The guide is a product of the Colorado State media relations office. Prepress formatting, desktop layout, design, writing and research by assistant director of media relations Danielle Marshall. Additional writing and research by student-assistants Amanda Nutting and Kiley Long. Editorial contributions by director of media relations Zak Gilbert and assistant director of media relations Danny Mattie. Cover design by Mark Podolak. Photo credits to Thomas J. Waido, Dan Byers, Tim O'Hara, Don Reichert, J.B. Gallegos, the Denver Convention & Visitors Bureau, Colorado Avalanche, Denver Broncos and Colorado Rockies.

## QUICK FACTS

### General Information

Location.....	Fort Collins, Colo.
Founded.....	1870
Enrollment.....	26,348
Nickname.....	Rams
Colors.....	Green and Gold
Elevation.....	5,004 feet
Arena (Capacity).....	Moby Arena (8,745)
Conference.....	Mountain West Conference
President.....	Dr. Anthony A. Frank
Director of Athletics.....	Paul Kowalczyk
Assoc. A.D./SWA.....	Christine Susemihl
Faculty Representative.....	Jim Francis
Athletic Department Phone.....	970/491-3350
Athletic Website.....	www.CSURams.com
Press Row Phone.....	970/491-3981

### Coaching Staff Information

#### Head Coach

Kristen Holt.....	Third Year (Ohio, '93)
Record at CSU.....	23-38 (Third Season)
Career Record.....	34-54 (Three Seasons)

#### Assistant Coaches

Dick Lien.....	Fourth Year (Moorhead State, '65)
Taylor Steven.....	Second Year (Wichita State, '08)

#### Director of Basketball Operations

Corey Steven.....	First Year (Illinois-Chicago '06)
Women's Basketball Office.....	970/491-6569

### Team Information

2009-10 Record.....	13-17
2009-10 MWC Record (Finish).....	5-11 (8th)
2009-10 Postseason Play.....	None
All-Time Record.....	508-499 (.505)
NCAA Appearances (Record).....	5 (5-5)
Last NCAA Appearance.....	2002
WNIT Appearances (Record).....	3 (6-3)
Last WNIT Appearance.....	2004
Starters Ret./Lost.....	4/1
Letterwinners Ret./Lost.....	8/1

### Media Information

Women's Basketball SID.....	Danielle Marshall
Office Phone.....	970/491-6494
Cell Phone.....	970/980-7353
E-Mail.....	danielle.marshall@colostate.edu
FAX.....	970/491-1348
Mailing Address.....	CSU Athletic Media Relations
.....	311 McGraw Athletic Center
.....	Fort Collins, CO 80523



**Chatilla van Grinsven**

**1** JR • F • 6-3  
Helmond, Netherlands



**Bonnie Barbee**

**2** SR • G • 5-8  
Mesa, Ariz.



**Hayley Thompson**

**3** FR • G • 6-1  
Denver, Colo.



**Kim Mestdagh**

**5** JR • G/F • 5-10  
Ieper, Belgium

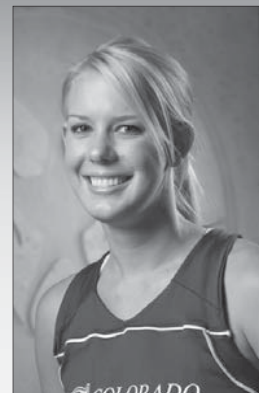

**Meghan Heimstra**

**11** JR • F • 6-1  
Longmont, Colo.



**Sam Martin**

**12** FR • F • 6-2  
Parker, Colo.



**Kelly Hartig**

**13** JR • F • 6-3  
Highlands Ranch, Colo.



**Amber Makeever**

**15** FR • G • 5-10  
Peaster, Texas



**Mandy Makeever**

**21** FR • G • 5-10  
Peaster, Texas

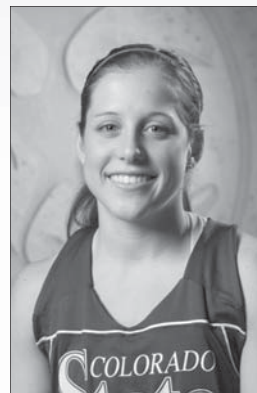

**Sara Hemmings**

**22** SR • G • 5-3  
Greeley, Colo.



**Zoi Simmons**

**23** SR • G • 5-6  
Fontana, Calif.



**Chantel Kennedy**

**24** SO • G • 5-7  
Norcross, Ga.



**Meixandra Porter**

**32** SO • G • 5-6  
Chantilly, Va.



**Kristen Holt**

Head Coach - (Third Season)  
Fourth Season at CSU



**Dick Lien**

Assistant Coach  
Fourth Season at CSU

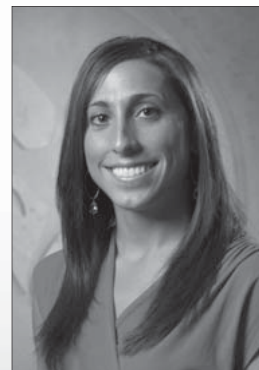

**Taylor Steven**

Assistant Coach  
Second Season at CSU



**Corey Steven**

Director of Operations  
First Season at CSU





# Colorado State University

Founded 1870



## This is Colorado State

4	Message from Dr. Anthony A. Frank	10	Academic & Training Center
5	CSU System/ Board of Governors	11	Indoor Practice Facility
6	The University at a Glance	12	Moby Arena
7	World-Class Academics	13	Match Day Experience
8	This is Fort Collins & Colorado	14	Homes of the Rams
9	Denver, The Mile High City	15	Volleyball Facilities
		16	Distinguished Alumni
		17	CSU Athletics Hall of Fame
		18	Media Exposure





## Welcome to Colorado State University!

It's going to be a great year for Colorado State University—and as a Rams fan, I'm fully convinced Ram athletics is on a very strong trajectory to success.

A healthy, competitive athletics programs is driven by student athletes who embody the high personal standards, strong character, and commitment to excellence that are characteristic of a great University. At CSU, we expect that our athletes have a commitment to teamwork and success that's fully matched by their commitment to individual achievement in the classroom and to serving as a positive role model on campus and in the community. And every year, our Ram athletes meet and exceed this expectation.

Their success is important for our entire campus community. We all work hard and take life seriously--when the Rams score, it gives us a reason to celebrate and show off our unabashed pride in all things green and gold. The success of our sports teams also helps draw attention to the University as a whole and, because we run a clean and well-grounded program, it spotlights the importance we place on key civic values like responsibility, integrity, and fair play.

While we have high standards for our student-athletes in the classroom and on the field, we also believe it is the University's responsibility to provide them—and all our students--with the tools they need to compete and succeed at the highest levels. That is why we've been investing in upgraded classroom buildings and residence halls these last few years, and why we've also completed a new practice facility and state-of-the-art Academic and Training Center, which offers student athletes quality weight-training facilities paired with study environments, computer labs, and academic support needed to help them balance the demands of coursework and competition.

Like our fans, we have high expectations for our athletics programs, and we're confident in the leadership of our coaches and Athletic Director Paul Kowalczyk, who work to keep our programs competitive, transparent, and high-quality. Colorado State is extremely fortunate to have an intensely loyal fan base, and success on the court or on the field is a great reward to our supporters. But our greatest reward is the success that we all share when the young men and women in the Rams jerseys graduate and go on to achieve great things in their lives after CSU.

On behalf of Colorado State's students, faculty, staff, and alumni, I thank you for your continued support of Ram athletics.

Go Rams!



Dr. Anthony A. Frank  
President







## Board of Governors

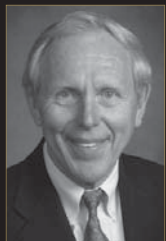

**Joe Blake**  
*Chancellor*  
Colorado State  
University System



**Patrick McConathy**  
*Chairman of the Board*  
CEO, Yarmony Energy



**Ed Haselden**  
*Vice Chairman*  
President & CEO,  
Haselden Construction



**Joseph C. Zimlich**  
*Treasurer*  
CEO, Bohemian Companies

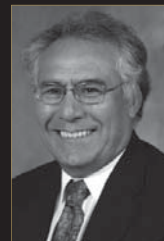

**Bonifacio A. Cosyleon**  
*Secretary*  
President, Byerly and  
Cosyleon, Inc.



**Don Elliman**  
*Voting Member*  
COO,  
State of Colorado



**Dorothy Horrell**  
*Voting Member*  
President,  
Bonfils Stanton Foundation



**John Ikard**  
*Voting Member*  
President & CEO,  
FirstBank Holding Company



**Scott C. Johnson**  
*Voting Member*  
Owner and Operator,  
Flying Diamond Ranch



**Mary Lou Makepeace**  
*Voting Member*  
Vice President for Colorado,  
Gay and Lesbian Fund

The Board of Governors of the Colorado State University System represents the people of Colorado, assuring effective management, accountability, and responsible leadership of all the CSU System campuses – Fort Collins, Pueblo and the new online Global Campus.

Board members come from across the state and from many fields — business, public service, agriculture — and share a strong commitment to excellence, innovation, and student success.

The Board of Governors sets a standard of excellence for all the campuses that carry the Colorado State

name, through the establishment of a bold vision, mission, and values coupled with ambitious stretch goals for each campus, and strongly supports Colorado State athletics programs as a source of pride for students, alumni, and the State of Colorado.

The Board of Governors and the CSU System work to further the roles of its three universities to be integral contributors to the economic development of the state. Work force education, research funding and new business and product development are some of the areas where the institutions are excelling.







**A**s one of the nation's leading research universities, Colorado State provides an excellent, accessible education, conducts research that transforms our world, and leads outreach programs that support economic vitality and improve the quality of life for people worldwide.

As Colorado's land-grant university, Colorado State was founded in 1870 to fulfill the vision of President Abraham Lincoln and others – to create access and opportunity for people in Colorado and around the world who can benefit from hands-on, engaged learning. With more than 150 programs of study and 78 undergraduate degree programs in eight colleges – and a faculty-to-student ratio of 16.5:1 – students have access to a wealth of educational possibilities. Colorado State leads the world in disciplines such as human and animal health, clean energy and the environment, global and sustainable business, engineering, and climate research. Along with outstanding programs in the liberal and performing arts, humanities and social sciences, Colorado State offers some of the top professional programs in the country in

construction management, occupational therapy, psychology, communications, and agriculture—and is home to the top-ranked public business school in the state.

Challenging academic programs and world-changing research are hallmarks of Colorado State, and it is our special commitment to service, outreach, and transforming our world through innovation that sets this university apart. Even more important, CSU's character is reflected in the quality of our students and graduates, who embody the university's mission of service and go on to make a significant impact on our world when they graduate.

We invite you to learn more about Colorado State, a university with vision, character, and a commitment to excellence.







**C**olorado State University takes very seriously its role in educating student-athletes. Excellence is expected on the field and in the classroom.

The most recent NCAA academic statistics reveal that Colorado State leads the Mountain West Conference in graduation rate for student-athletes at 66 percent – well ahead of the conference's overall student-athlete graduation rate of 57 percent. In football, Colorado State is second in the MWC, graduating 68 percent of its student-athletes – again, well ahead of the conference average of 49 percent.

Colorado State, however, is not resting on its reputation for graduating its student-athletes. The state-of-the-art Anderson Academic Center, which greatly enhances the

academic facilities available for student-athletes, opened in August 2009.

While the athletic department takes its role in the educational process very seriously, Colorado State's mission to provide a world-class education is at the core of academic success. U.S. News and World Report ranked Colorado State in its top tier in its annual "America's Best Colleges" report. The university offers 79 majors and 27 minors, and many of its programs are ranked among the best in the country.

Colorado State continues to push forward in its mission to provide the best possible education. Construction recently was completed on the state-of-the-art University Center for the Arts and Computer Science buildings, along with the indoor practice facility, academic and training center, and the Rockwell Hall expansion at the College of Business.

- CSU's Veterinary Medicine program ranks second in the country and is the national leader in federal research dollars.
- *BusinessWeek* ranked CSU's undergraduate College of Business program 67th (up from 73rd in 2008). The program ranks 30th among all public schools and 14th among all colleges and universities in the West and Southwest. The marketing and business law programs were ranked in the nation's Top 10 by the magazine.
- In December 2008, CSU conferred its 150,000th bachelor's degree and 200,000th overall degree.
- According to NCAA statistics, CSU's graduation rate for student-athletes is higher than the graduation rate for the overall student body.







Old Town Fort Collins, the inspiration for Disneyland's Mainstreet USA.

## Fort Collins Facts

- No. 1 place to live in the United States (*Money* magazine, August 2006).
- No. 1 Best Place to Live and Work for Young Professionals (pop. 100,000-200,000), Next Generation Consulting, March 2009.
- No. 2 in *Forbes* magazine's best United States cities for business and careers (March 2009); Denver ranked 14th and Boulder was 20th among five Colorado locations in the publication's top 40.
- One of the Top 20 Places to Thrive (Best Boomer Towns, February 2009).
- Ranked 10th-best educated city in America (*Forbes* magazine, November 2008).
- One of the Best Places to Raise Your Kids (*BusinessWeek*, November 2008).
- Gold level Bicycle Friendly Community (League of American Bicyclists, September 2008).



One of Colorado's most vibrant cities, Fort Collins is the best place in the country to live, work and play. Located on the northern Front Range of the majestic Rocky Mountains, the city is within an hour's drive of Denver, the nation's 25th-largest metro area.

This city of 137,200 residents basks in 300 days of sunshine per year — more than San Diego and Florida — and includes the historic Old Town district with its restaurants, shops, and entertainment, all within walking distance of Colorado State University's campus.

Since its founding as a military fort in 1864, Fort Collins has anchored northern Colorado's rich heritage of academic, business and recreational pursuits. Hiking, mountain biking, kayaking, river rafting and rock climbing are just a few popular outdoor pursuits for students and residents.

The city maintains more than 600 acres of parks, 5,000 acres of natural areas, 20 miles of off-street trails for hiking and biking, and three golf courses. The Lincoln Center and the University Center for the Arts, anchored in Fort Collins, are northern Colorado's cultural arts centers.

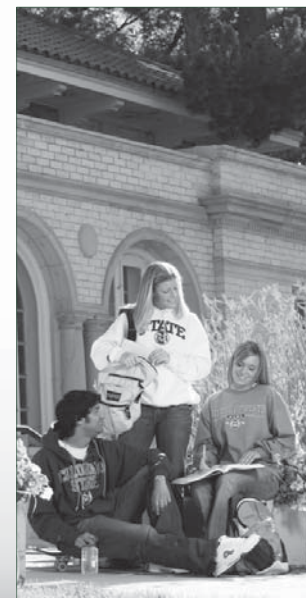





The Denver Metro Area, with a population of 2.4 million, is less than an hour's drive from Fort Collins. A major-league metropolis, named by the *Sporting News* the best sports city in the United States, Denver is home to three teams that have competed for their respective world championships in the past 12 years — the Super Bowl XXXII and XXXIII champion Denver Broncos, the 1996 and 2001 Stanley Cup champion Colorado Avalanche, and the 2007 National League champion Colorado Rockies, who lost the World Series that season to the Boston Red Sox. The Denver Nuggets, meanwhile, have made the playoffs in seven consecutive seasons, including a trip to the 2009 Western Conference finals against the eventual champion Los Angeles Lakers.

Sports fans in Colorado are among the most passionate in the nation, and for good reason — their teams are winners.

Denver has all the features of any big city, including great shopping and nightlife on the 16th Street Mall (Denver Pavilions, below left), a one-of-a-kind concert venue in Red Rocks Amphitheatre (below, second from right), an adrenaline-inducing amusement park in Elitch Gardens, and the world's 10th-busiest airport, Denver International. Nicknamed the Mile High City because it is one mile above sea level, downtown Denver is home to the Colorado state capitol building, the 13th step of which is exactly one mile in elevation.

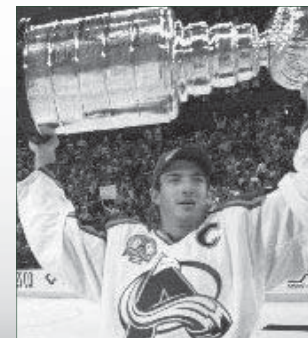
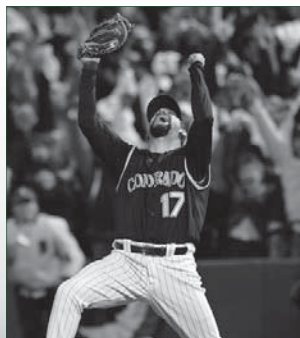





## FORT COLLINS:

- No. 1 place to live in the United States (*Money* magazine, August 2006).
- No. 1 Best Place to Live and Work for Young Professionals (pop. 100,000-200,000), Next Generation Consulting, March 2009.
- No. 2 in *Forbes* magazine's best United States cities for business and careers (March 2009); Denver ranked 14th and Boulder was 20th among five Colorado locations in the publication's top 40.



Team hike in Estes Park



View of Longs Peak on campus



Horsetooth Reservoir







## Rams in the community

One of the greatest performances by Colorado State University student-athletes takes place not on the field or in the arena, but in the community. Nearly all Rams are involved in the school's community outreach program, now in its 13th year.

During the 2009-10 year, Colorado State University student-athletes donated more than 1,000 hours of their time for community service.



## Habitat for Humanity

This year, the Rams worked on Habitat for Humanity's very first LEED Certified home. LEED is an internationally recognized green-building certification system developed by the U.S. Green Building Council.

They also implemented *HabitatPro*, a comprehensive LEED project experience program designed to help Northern Colorado professionals gain experience on the Habitat LEED registered construction site.







**Cost:** \$7 million  
**Size:** 16,000 square feet,  
**Location:** Southeast of the McGraw Athletic Center

## Features:

- Training portion includes a state-of-the-art weight room, strength and conditioning offices, a nutrition center and restrooms.
- Academic center features five private tutorial rooms and large study areas
- Includes a computer lab with 30 workstations, more workspace and offices for CSU's academic staff.

In 1998, Colorado State enhanced its weight room and built an academic center as part of the McGraw Athletic Center project, but these facilities no longer meet the needs of its expanded student-athlete base, nor do they allow the Rams to compete for top-quality recruits.

Because of the heavy time constraints placed on CSU student-athletes through practice, travel, strength and conditioning, and community service, a quality learning environment is essential for the university's student-athletes to achieve the high standards of academic success expected of them.

The Academic and Training Center is the latest centerpiece for CSU's athletic program and support its mission to recruit, educate, develop, and graduate Rams student-athletes within an environment that prusues excellence, values integrity and ethical conduct, promotes respect for all individuals, teaches sportsmanship, entertains our constituents and emphasizes championship performance.



The McGraw Athletic Center (right), which was built in 1998 and houses the CSU athletic department, is now accompanied by a pair of new, state-of-the-art facilities: the Academic & Training Center (top) and the Indoor Practice Facility (opposite). Both facilities were shown off at the grand opening celebration on Sept. 18, 2009.





Every CSU program benefits from the Rams' new facilities. The Indoor Practice Facility will be used by all of the Rams' sports teams, whether they are in season or involved in offseason conditioning.

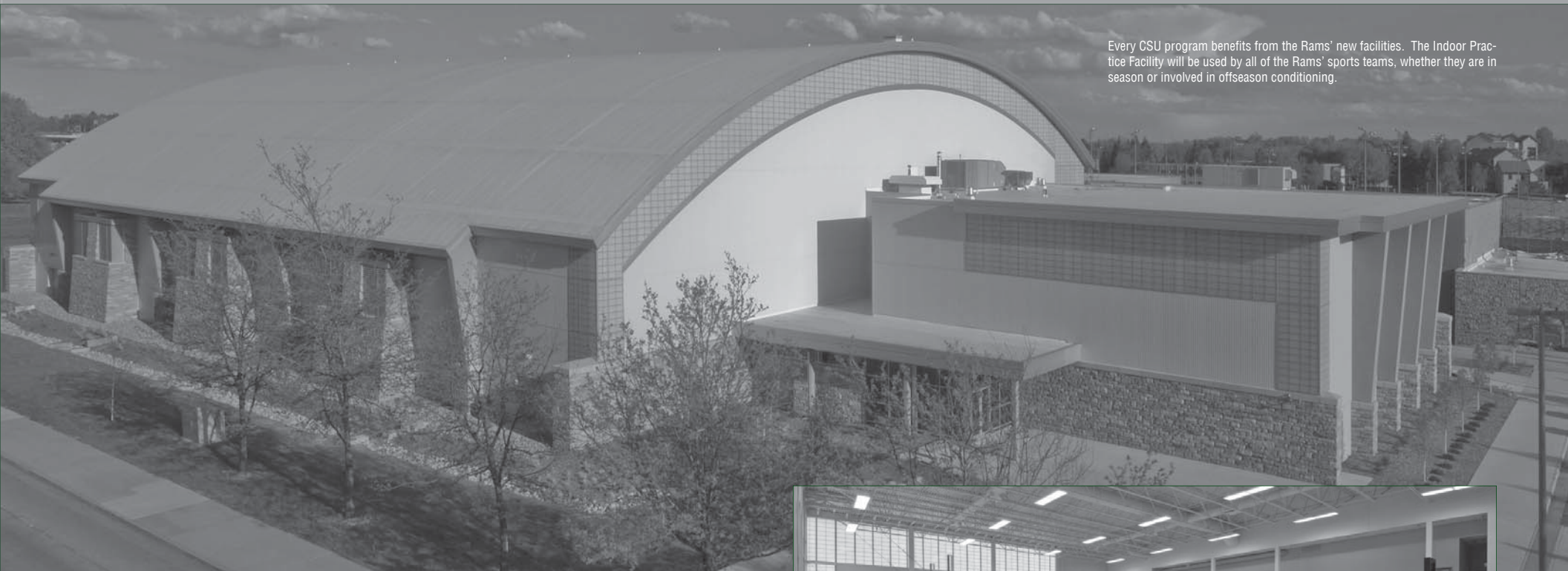

**Cost:** \$13 million  
**Size:** 66,267 square feet, including 48,125 dedicated to the football portion and 8,827 to the basketball and volleyball areas  
**Height:** 65 feet at its tallest point  
**Location:** East of Moby Pool and north of the Student Recreation Center

#### Features:

- Gymnasium easily encloses a regulation basketball court and two half courts.
- Volleyball configuration can accommodate two full-length courts.
- Contains a 70-yard synthetic-turf football field (including one end zone).
- Features a four-lane, 70-meter track and a unique shoe-changing room adjacent to the football field.
- Has flexibility to allow the softball team to set up batting cages on the football field.
- Will provide shelter for any student-athlete in each of the Rams' 16 varsity sports.
- Includes training room, equipment storage, lobby and trophy display case, and rest-rooms.
- Uses an innovative air circulation system.





**Yearly Home Attendance**

Year	Games	Total	Avg.
2009-10	14	16,745	1,196
2008-09	16	22,150	1,384
2007-08	14	16,423	1,173
2006-07	14	18,200	1,300
2005-06	14	19,896	1,421
2004-05	16	31,708	1,982
2003-04	16	28,249	1,766
2002-03	18	44,089	2,449
2001-02	16	45,320	2,832
2000-01	14	32,240	2,303
1999-00	17	43,524	2,560
1998-99	17	80,999	4,765
1997-98	13	29,688	2,282
1996-97	11	20,632	1,876
1995-96	13	32,436	2,495
1994-95	13	9,764	751
1993-94	12	6,054	505
1992-93	13	3,648	281
1991-92	14	3,508	251
1990-91	13	3,016	232
1989-90	12	2,579	215
1988-89	17	3,307	195

**Moby Madness**

Moby Arena is one of the most distinctive and effective homecourt playing facilities in the nation. The Rams are 221-109 (.670) in Moby Arena since the 1987-88 season.







Women's Basketball Team Room

### Bigger, Faster, Stronger

Colorado State features some of the best athletic facilities in the Mountain West Conference. Since its construction in 1999, the McGraw Athletic Center and the additions to Moby Arena have provided Colorado State student-athletes the tools to excel.



Training Center

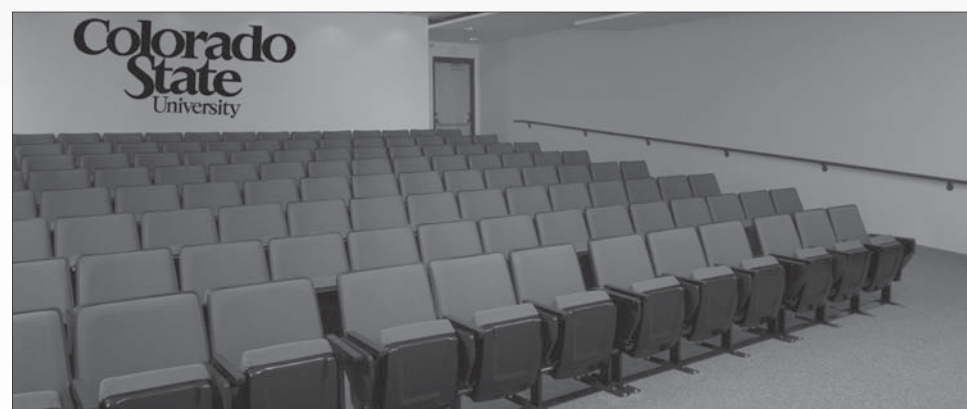

Adolph Coors Foundation Auditorium



### Training Room

The Colorado State University athletic training room features a multitude of taping (left) and treatment tables as well as top-tier equipment for rehabilitation (right), allowing the CSU training staff all the necessary tools to make sure that student-athletes are healthy enough to perform at their peak levels.







### Homes of the Rams

Colorado State University student-athletes in all sports enjoy some of the finest facilities in the country, including (clock-wise from upperleft) Moby Arena, men's and women's basketball and volleyball; Sonny Lubick Field at Hughes Stadium, football; The new CSU tennis courts; Moby Pool, swimming & diving and water polo; Harmony Club, men's and women's golf; Jack Christiansen Track, outdoor track & field; South College Gym, indoor track & field; and Ram Field, softball.







## Rams on Television

Launched on Sept. 1, 2006, The Mtn. - MountainWest Sports Network - was the first network dedicated to a collegiate athletic conference. The Mtn. provides sports fans blanket coverage of MWC athletics across multiple sports. The network featured more MWC games on television than ever before during the 2009-10 academic year and continues to bring more than 100 men's and women's basketball games into the homes of fans across the country each season.

In the 2009-10 season, 21 live women's basketball games and over 140 live events in all aired on the network.

In addition to The Mtn.'s in-depth coverage and wide array of original programming, fans can also catch many Mountain West Conference sporting events on either CBS College Sports or VERSUS. The trio of networks gives CSU fans all over the country unprecedented access to all things Rams!



**VERSUS**  
THE COMPETITION IS ON



**Matt Wozniak**  
Play-By-Play



## Rams on the Radio

Rams basketball can be heard live worldwide on the Nelligan Sports Colorado State Sports Network, in conjunction with broadcast partner Clear Channel, Inc. Network coverage includes live game coverage of all games with Matt Wozniak calling all the action. The games will be broadcast on AM 1410 KIX in the Fort Collins area.



## Rams on the Web

Live coverage isn't limited to the Colorado State Sports Network's normal coverage area. Rams fans worldwide can listen to the action at CSURams.com/allaccess. Gametracker statistics will also be available for nearly all CSU women's basketball games. Visit CSURams.com for all the most up-to-date information on CSU women's basketball.

In addition, CSU athletics, women's basketball and Head Coach Kristen Holt are on Facebook and Twitter, giving fans unprecedented access to what is going on inside the program.

- [www.twitter.com/CSUWomensBball](http://www.twitter.com/CSUWomensBball)
- [www.twitter.com/CoachHolt](http://www.twitter.com/CoachHolt)
- [www.facebook.com/csuwomensbasketball](http://www.facebook.com/csuwomensbasketball)
- [www.facebook.com/csuathletics](http://www.facebook.com/csuathletics)







LAS VEGAS STRIP



UNLV's  
**Thomas & Mack  
Center** (18,500)

Host of the nine-team MWC  
championship tournament

**The Pit**  
New Mexico's newly  
renovated arena  
(17,126)







Utah's  
**Marriott Center**  
(15,000)

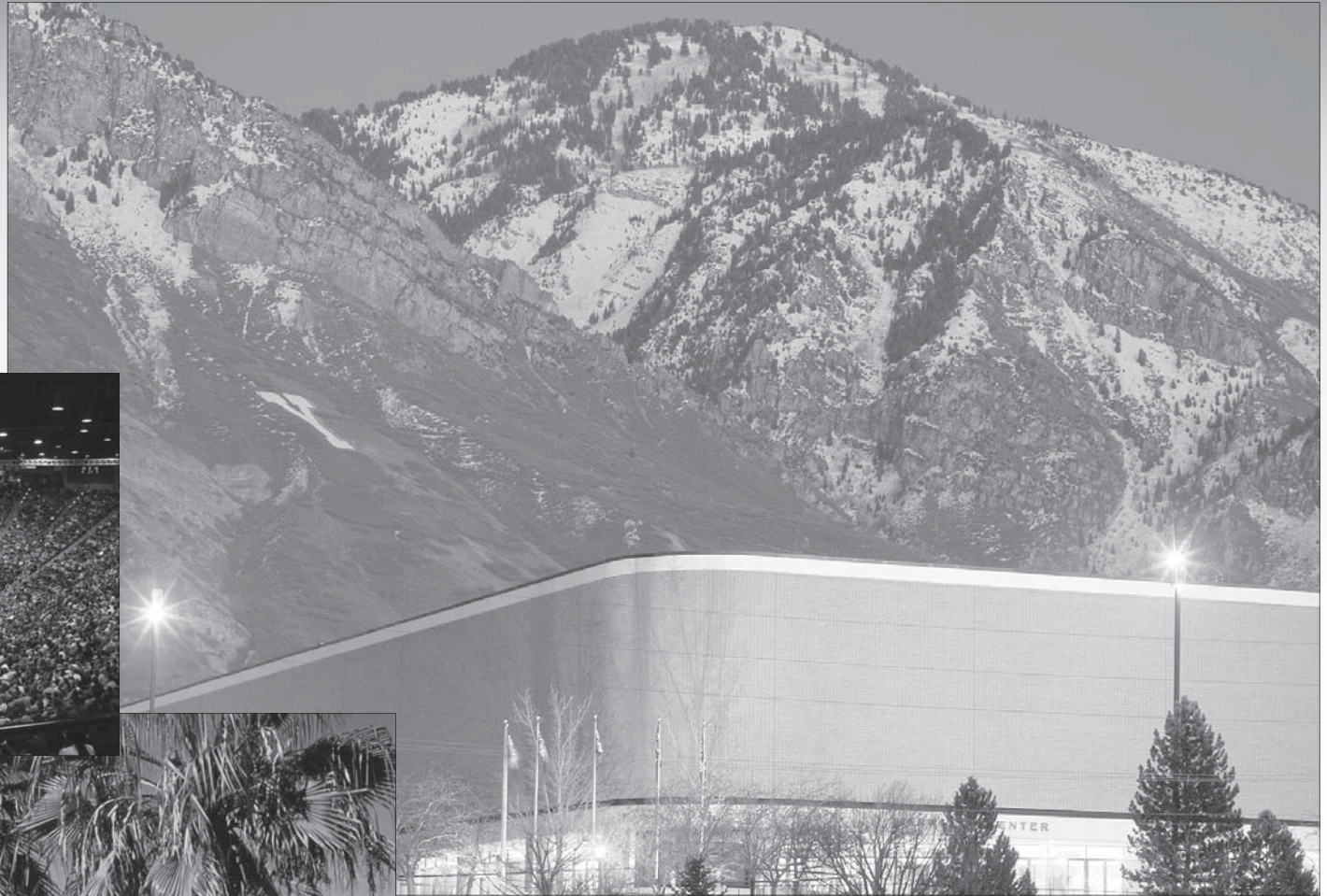

San Diego  
State's  
**Viejas Arena**  
(12,414)



SAN DIEGO

### MWC AMONG ATTENDANCE LEADERS

Rk.	Conference	Games	2009-10 Att.	Average
1.	Big 12	208	1,091,289	5,247
2.	Southeastern	185	740,993	4,005
3.	Big Ten	184	735,453	3,997
4.	Big East	260	778,916	2,996
5.	Atlantic Coast	209	568,184	2,719
6.	<b>MOUNTAIN WEST</b>	<b>142</b>	<b>320,676</b>	<b>2,258</b>
7.	Pac-10	160	331,392	2,071





## Business

Thomas Bradbury, Past director, National Western Stock Show  
 Jeff Christmann, Operations manager, GE Johnson Construction  
 Donald DeGryse, Vice President, Lockheed Martin  
 Lindsay Gill, Product Development Manager, Spyder Active Sports  
 Edward Henney, Past Senior Vice President, Safeway Stores  
 Kenneth Monfort, Past Board of Directors member, Con Agra  
 James Smith, President & CEO, Smith Investments Inc.

## Entertainment/Communications

John Amos, Actor, The West Wing  
 Baxter Black, American Cowboy poet & humorist  
 Yosef Komunyakaa, Pulitzer Prize winner, Neon Vernacular  
 Gregory Osberg, Executive Vice President, Newsweek Magazine  
 Vicki Porter, two-time Pulitzer Prize winner, community reporting  
 Hugh Ragin, jazz trumpet player  
 Jim Sheeler, Pulitzer Prize winner, Rocky Mountain News  
 Robert A. Taylor, D.V.M., TV Personality, Emergency Vets

## Government/Military

Wayne Allard, D.V.M., Former United States Senator  
 John Ensign, D. V.M., United States Senator  
 Peter Lemon, Recipient of Congressional Medal of Honor  
 Ed Rhoades, Former Commander, U.S.S. Halyburton  
 Bill Ritter, Current Colorado Governor  
 Roy Romer, Former Colorado Governor  
 Terry Slatic, Iraq veteran, U.S. Marine Corps

## Science

Kent Rominger, Deputy Director, Flight Crew Operations, NASA  
 James van Hoften, former NASA Astronaut, Lt. Col. USAF

## Sports

Less Browne, Canadian Football League Hall of Famer  
 Jack Christiansen, Pro Football Hall of Famer  
 Clark Haggans, current NFL player  
 Becky Hammon, current WNBA basketball player  
 Raymond Jackson, player development, Pittsburgh Steelers  
 Greg Jamison, President & CEO, San Jose Sharks  
 Floyd Kerr, Director of Athletics, Morgan State University  
 Casey Malone, 2004 Olympian, sixth place in the discus  
 Felix "Tippy" Martinez, former Kansas City Royals player  
 Keli McGregor, former president, Colorado Rockies  
 Mike Montgomery, basketball coach  
 Milt Palacio, NBA player  
 Jason Smith, NBA player  
 Erik Phillips, Athletic Trainer, Phoenix Suns  
 Joey Porter, current NFL player

**Kent Rominger**  
NASA Astronaut



**Jason Smith**  
NBA Player

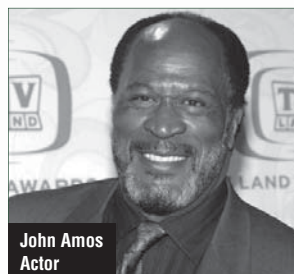

**John Amos**  
Actor



**Becky Hammon**  
WNBA Superstar

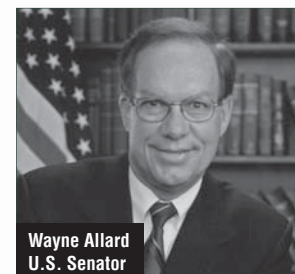

**Wayne Allard**  
U.S. Senator

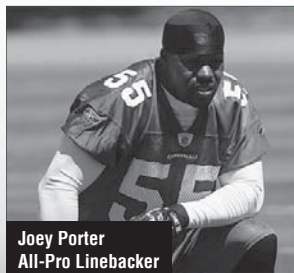

**Joey Porter**  
All-Pro Linebacker

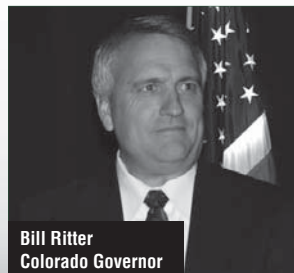

**Bill Ritter**  
Colorado Governor

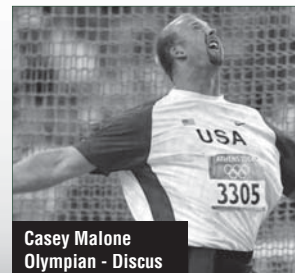

**Casey Malone**  
Olympian - Discus



**Baxter Black**  
Poet/Humorist





#### The Class of 2010

Dan Beattie - football and track & field (1930)  
**Jennifer Buford - softball and women's basketball**  
**Katie Cronin - women's basketball (1999)**  
 Sandy (Ham) Fetzer - cross country and track & field (1993)  
 Marshall Smith - track & field (1975)



Katie Cronin, a three-time first-team all-conference selection, was inducted into the CSU Athletics Hall of Fame in 2010

#### The Class of 2009

Jeanette Crawshaw - Swimming (1991)  
 Pat Durham - Basketball (1989)  
 Moses Moreno - Football (1997)  
 Kevin Sheesley - Wrestling/Football (1982)  
 Rich Bircumshaw - Hall of Honor Special Award

#### The Class of 2008

Richie Harris - Track & Field (1980)  
**Teresa (James) Hinz - Women's Basketball (1996)**  
 Anthony Hill - Football (1994)  
 Drew Loftin - Track & Field (2003)  
 Ollie Woods - Football, Track & Field, Wrestling (1949)  
 Christine Susemihl - Hall of Honor Special Award

#### The Class of 2007

Anthony Cesario - Football (1998)  
 Ron Day - Wrestling (1956)  
 Bob Parry - Track & Field (1976)  
 Liz Toman - Track & Field (2000)  
 Jack Upton - Football, Baseball (1979)

#### The Class of 2006

Bryan Berryhill - Track & Field (2001)  
 Ivan Dyekman - Track & Field, Football (1932)  
 Floyd Kerr - Basketball (1969)  
 Angela Knopf - Volleyball (2001)  
 Mark Mullaney - Football (1975)  
 Tom Hilbert - Hall of Honor Special Award

#### The Class of 2005

Mattias Borrman - Track & Field (1996)  
 Kristin Elliot-Fox - Swimming & Diving (1994)  
 Sarah Fredstrom-Secret - Softball (1998)  
 Lavern (Nick) Kohls - Wrestling, Football (1962)  
 Brady Smith - Football (1995)  
 Brian Bedard - Hall of Honor Special Award  
 John Mattos - Hall of Honor Special Award

#### The Class of 2004

Stan Albert - Basketball (1958)  
 Shelly Borrman - Track & Field (1999)  
**Becky Hammon - Basketball (1999)**  
 Sean Moran - Football (1995)  
 Dan Sniff - Wrestling (1955)

#### The Class of 2003

Nikki Johnson-Gregory - Softball (1997)  
 Greg Primus - Football (1992)  
 Rich Strong - Basketball (1986)  
 Jim Ranson - Football, Basketball, Baseball, Track & Field (1950)  
 Doug Max - Hall of Honor Special Award

#### The Class of 2002

Ron Baretta - Gymnastics (1969)  
 Cindy Cox-Bellin - Volleyball (1988)  
 Larry Hoffner - Basketball (1960)  
 Brenda Straughan-Jackson - Swimming (1977)  
 George Jones - Football, Basketball, Wrestling, Track & Field (1950)  
 Jim Henry - Hall of Honor Special Award

#### The Class of 2001

Mike Bell - Football (1978)  
 Angie Knox-Duryea - Volleyball (1987)  
 Greg Myers - Football (1995)  
 Bob Weber - Football (1956)  
 Dr. Harry Troxell - Hall of Honor Special Award

#### The Class of 2000

Alex Burl - Track & Field, Football (1954)  
 Kay Dalton - Football (1953)  
 Diane Saba-Johannsen - Volleyball, Basketball (1987)  
 Gary Rhoades - Basketball (1973)  
 Fred Oglesby - Hall of Honor Special Award

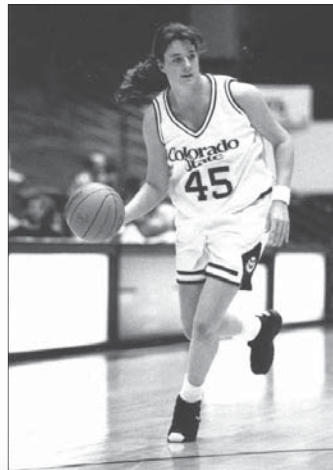

Teresa (James) Hinz, the Rams' first women's basketball All-American, was inducted into the CSU Athletics Hall of Fame in 2008

#### The Class of 1999

Amy Brookover-Keen - Swimming (1990)  
 Kevin Call - Football (1983)  
 Glenn Goya - Baseball (1977)  
 Richie Hall - Football (1982)  
 Eddie Hughes - Basketball (1982)  
 Susan Knox - Golf (1981)  
 Dr. Albert C. Yates - Hall of Honor Special Award

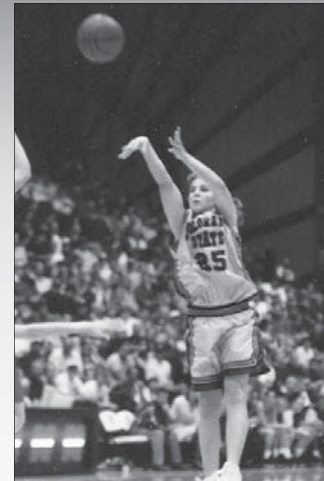

Becky Hammon, currently playing in the WNBA with the San Antonio Silver Stars, was inducted into the CSU Athletics Hall of Fame in 2004.

#### The Class of 1998

Tammy Taylor-Bearly - Softball (1987)  
 Steve Cyphers - Football, Baseball, Wrestling (1976)  
 Linden King - Football (1976)  
 Sonny Lubick - Football (2007)  
 John Mosley - Football, Wrestling (1942)  
 Fred Paoli - Football (1975)  
 B.C. "Bo" Cowel - Hall of Honor Special Award

#### The Class of 1997

Libbie Johnson-Hickman - Track & Field (1988)  
 Keli McGregor - Football (1984)  
 Joe Peters - Football, Basketball, Baseball (1939)  
 Tom Proulx - Gymnastics (1970)  
 Gil Sanchez - Wrestling (1963)

#### The Class of 1996

Rick Dennison - Football (1979)  
 Brady Keys - Football (1960)  
 Chet Maeda - Football, Basketball, Track & Field (1941)  
 Barbara Mencimer-Maxfield - Field Hockey, Track & Field, Tennis, Swimming, Basketball, Volleyball, Softball (1959)  
 Chuck Newcomb - Basketball (1960)  
 Amy Van Dyken - Swimming (1994)

#### The Class of 1995

Steve Bartalo - Football (1986)  
 Chester Cruikshank - Track & Field (1936)  
 Del Hessel - Track & Field (1963)  
 Ann Matlock - Basketball (1983)  
 Art Solow - Swimming & Diving (1975)  
 Dennis Stuehm - Basketball (1954)

#### The Class of 1994

Mary Harrington - Volleyball, Track & Field (1979)  
 Willie Miller - Football (1975)  
 Virginia Frank Olson - Coach/Instructor (1966)  
 Bob Robbins - Gymnastics (1979)  
 Earlie Thomas - Football (1970)

#### The Class of 1993

Walter "Bus" Bergman - Football, Basketball, Baseball (1942)  
 Leon "Red" Eastlack - Football, Basketball, Baseball (1942)  
 Lillian Greene-Chamberlain - Track & Field (1963)  
 Kenny Hyde - Football, Basketball, Track & Field (1926)  
 Hal Kinard - Basketball (1956)  
 Oscar Reed - Football (1967)

#### The Class of 1992

Charles Bresnahan - Football, Basketball, Track & Field, Baseball (1920)  
 Gene Grenard - Wrestling (1940)  
 Kay McFarland - Basketball, Track & Field, Football (1961)  
 Dr. Nancy O'Connor - Swimming/Athletic Administrator (1977)  
 Fay Rankin - Football, Track & Field (1920)

#### The Class of 1991

Al "Bubba" Baker - Football (1978)  
 Fred Glick - Football (1959)  
 Duane Hartshorn - Football, Basketball (1921)  
 Marcia Middel - Swimming (1972)  
 Carlyle Vickers - Football, Basketball, Baseball (1929)

#### The Class of 1990

Don Burroughs - Football (1953)  
 J. Ray French - Football (1928)  
 Boyd Grant - Basketball (1991)  
 Pamela Greene - Track & Field (1977)  
 Don "Tuffy" Mullison - Football, Wrestling, Baseball (1949)

#### The Class of 1989

Norm Cable - Football (1938)  
 Jim David - Football, Baseball (1949)  
 Wendy Koenig-Knudson - Track & Field (1976)  
 Lawrence McCutcheon - Football (1972)  
 Jon Sinclair - Track & Field (1980)  
 Lonnie Wright - Basketball (1965)



Diane Saba (Johannsen) was an all-American in volleyball at CSU, but also lettered in basketball. She was inducted into the CSU Athletics Hall of Fame in 2000.

#### The Class of 1988

Jack Christiansen - Football, Baseball, Track & Field (1951)  
 Sherri Danielson - Volleyball (1985)  
 Bob Davis - Football (1955)  
 Dale Dodrill - Football (1952)  
 Gary Glick - Football (1955)  
 Bill Green - Basketball (1963)  
 Harry Hughes - Football (1941)  
 Felix "Tippy" Martinez - Baseball (1971)  
 Thurman "Fum" McGraw - Football, Wrestling, Track & Field, Athletic Administrator (1986)  
 Glenn Morris - Track & Field, Football, Wrestling (1925)  
 Julius "Hans" Wagner - Football, Wrestling (1925)  
 Jim Williams - Basketball/Athletic Administrator (1981)





I THINK YOU  
**HEAR US**  
**COMING.**<sup>TM</sup>

INTRODUCING UNDER ARMOUR BASKETBALL



MICRO  **BLACK ICE**

[UNDERARMOUR.COM/BASKETBALL](http://UNDERARMOUR.COM/BASKETBALL)



## Staff and Administration

24-25	Head Coach Kristen Holt
26	Assistant Coach Dick Lien
27	Assistant Coach Taylor Steven
28	Women's Basketball Support Staff
29	Colorado State University Head Coaches
30-31	Director of Athletics Paul Kowalczyk
32-33	Colorado State University Staff







## Kristen Holt

Head Coach | Third Season | Ohio, '93

Head Coach Kristen Holt begins her third year at the reins of the Rams. Holt, who became the 11th head coach in the history of the Rams women's basketball program, has been hard at work guiding CSU as it transitions back to a program of excellence in the Mountain West Conference and nationally.

Last season, Holt continued to build a program of excellence in her second season with the Rams. The team improved in the win column with three additional wins, a total of nine victories since she took over the helm as head coach. Marquee wins included handing Colorado its first loss, a win over New Mexico (the first since 2004) and a dramatic overtime win on the road at UNLV. CSU finished with a home record of 9-5 last season, its best home record since 2004-05, including a six-game win streak during non-conference play.

While Holt, 41, is a 16-year coaching veteran at the NCAA Division I level, she has brought a unique perspective to the Rams evolution. She believes in the importance of excellence on the court, in the classroom and in the community. The team has a strong presence in the community with its involvement with Habitat for Humanity and other organizations. The team helped on its first LEED Certified home, and also implemented HabitatPro, a comprehensive LEED project experience program designed to help Northern Colorado professionals gain experience on the Habitat LEED registered construction site.

Following the 2000-01 season, her sixth season as an assistant coach at Radford University in Radford, Va., Holt was named interim head women's basketball coach of the Highlanders' program. Taking over the reins of a team selected in

## HOLT AT A GLANCE

### Personal

- Full Name: Kristen Leigh Holt
- Birthdate: July 22, 1969
- Hometown: Lima, Ohio

### Education

- Bachelor of science, physical education; Ohio University '92
- Master of science, physical education; Ohio University; '93

### Playing Experience

- Ohio University; 1987-92

### College Coaching Experience

- 2008-Present: Colorado State University; Head Coach
- 2007-08: Colorado State University; Assistant Coach
- 2003-07: Wichita State University; Assistant Coach
- 2001-02: Radford University; Head Coach
- 1995-01: Radford University; Assistant Coach
- 1993-94: Xavier University; Assistant Coach

### Coaching Record

Year	School	Record	Conf. Record/Finish
2010-11	CSU	13-17	5-11/8th
2009-10	CSU	10-21	4-12/8th
2001-02	Radford	11-16	8-6/3rd







the preseason to finish last in the Big South, Holt guided Radford to an overall 11-16 mark, the school's best mark in four years. More impressive, however, was the Highlanders' third-place finish (8-6) in Big South Conference play, a performance that earned Holt recognition as the Big South Coach of the Year. While at Radford, her team won the 1996 Big South Conference tournament championship and participated in the 1996 NCAA tournament, before losing to eventual champion Tennessee in Knoxville.

Holt also played an integral role in the development of three all-Big South Conference guards at Radford - Lorrie Mitchell, a first-team performer in 1998 and 1999, Catrice Horton, a first-team performer in 2000 and 2001, and Kim Hairston, a second-team honoree in 1997.

Prior to her time at Radford, Holt spent one season as an assistant coach at Xavier University in Cincinnati, Ohio, where she helped to guide the Musketeers to a Midwestern Collegiate Conference championship before moving on to Radford the following season.

Upon graduation from Ohio University, Holt served a stint with the Cincinnati Reds from 1993-94, helping the major-league club with group ticket sales and pregame events, before pursuing a full-time career as a coach.

Holt originally joined the Rams staff in 2007 as an assistant coach after four seasons at Wichita State University. While at Wichita State, she played a vital role in the development of the Shocker guards. She also was an asset off the court helping to coordinate "Jane's Gems" Kids Club and the women's basketball booster club, High Hoops.

A native of Lima, Ohio, Holt graduated in 1993 from Ohio University in Athens, Ohio, with both a master's degree ('93) and bachelor's degree ('92) in physical education. She was a four-year letterwinner for the Bobcats, and was named to the 1988 Mid-American Conference all-freshman team. She also served as OU's team captain from 1990-92.

She starred as a three-sport athlete at Lima (Ohio) Bath High School, and as a senior was named first-team all-state in both basketball and softball. During her time on the court for Lima Bath, Holt led the team to its first state championship and she was named MVP of the state tournament, pouring in 29 points in the championship game.

Coach Holt with the team after a hike in Estes Park, Colo.

### CSU'S RPI IMPROVEMENT

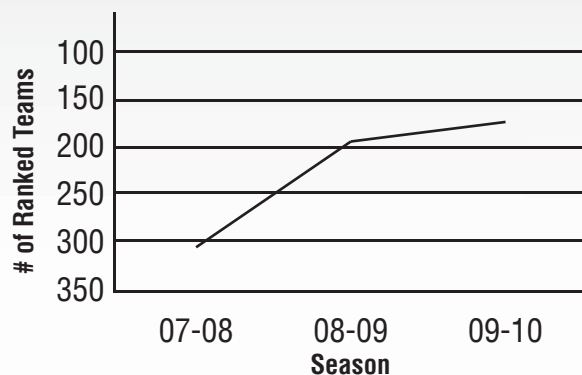

Kristen Holt took over the reins of the Colorado State basketball team before the 2008-09 season and has improved the Rams' RPI by 134 spots in two seasons







## Dick Lien

Assistant Coach | Fourth Season at CSU | Moorhead State, '65

Dick Lien begins his fourth year at Colorado State in 2010-11. Lien joined the Rams staff in 2007, bringing with him more than 42 years of coaching experience. Lien came to Fort Collins after coaching at Woodbury Senior High School in Woodbury, Minn., for the previous five years.

A native of Minnesota, Lien graduated from Moorhead State College in 1965 with a bachelor of science in physical education, before acquiring a master of science in special education from St. Cloud State College in 1969. Lien, who began coaching in 1965, brings a wealth of knowledge at the high school, college and international levels.

Lien enjoyed assistant coaching stints at the University of Houston (1995-98), where he helped guide the Cougars to a Co-SWC championship, and at Southern Methodist University (1994-95). At the University of Wyoming (1986-93), Lien's team qualified for the NCAA tournament twice and the NIT three times, and won the WAC tournament title on two occasions.

Lien also coached at the University of Minnesota (1979-80) helping to take the Golden Gophers to an NIT runner-up. Additionally, Lien spent three seasons as head coach at the University of Wisconsin-Green Bay after two years as an assistant. He also headed the program at Anoka-Ramsey Community College (Coon Rapids, Minn.) from 1978-79.

Lien also brings a wealth of international experience to Moby Arena. He served international stints as the head coach of the Kingdom of Saudi Arabia national team (2001-02), which earned a silver medal in the Gulf Countries Championships. Lien also spent time as a basketball consultant for Split Club basketball programs in Split, Croatia (2002). In 2000, Lien was the head coach of the Basketball Federation of Denmark national team, leading the team to a FIBA Qualifying Tournament championship. Lien also spent one season as coach of the Siemens-Ghent Club in Ghent, Belgium (1998-99), and was head coach of the Oberwart Club in Oberwart, Austria (1993-94). Under Lien's guidance, Oberwart won the under 18 national championship of Austria. Lien's international experience began in 1984 as head coach of the Al Ahli Club in Jeddah, Kingdom of Saudi Arabia (1984-85).

### LIEN AT A GLANCE

#### Personal

- Full Name: Richard David Lien
- Birthdate: March 2, 1943
- Hometown: Moorhead, Minn.

#### Education

- Bachelor of science, physical education; Moorhead State College; '65
- Master of science; special education; St. Cloud State College; '69

#### College Coaching Experience

- 2007-Present: Colorado State University; Assistant Coach
- 1995-98: University of Houston; Assistant Coach
- 1994-95: SMU; Assistant Coach
- 1986-93: University of Wyoming; Assistant Coach
- 1982-85: University of Wisconsin-Green Bay; Head Coach
- 1980-82: University of Wisconsin-Green Bay; Assistant Coach
- 1979-80: University of Minnesota; Assistant Coach
- 1978-79: Anoka-Ramsey Community College; Head Coach







## Taylor Steven

Assistant Coach | Second Season at CSU | Wichita State, '08

Taylor Steven enters her second season at Colorado State University, and continues work in the development of CSU's guards. Steven joined the Rams from Wichita State University, where she spent four seasons leading the Shockers from the point guard position.

Steven had a standout career at Wichita State (2004-08), where she set the program record for single-season free-throw percentage (86.7 percent) as a sophomore and tied for first in career games played with 115. She also recorded 154 steals in her career at WSU, 10th on the school's all-time list.

A Wichita, Kan., native, Steven played three seasons under Kristen Holt, an assistant at Wichita State from 2003-07, until Holt accepted a job at Colorado State. Steven graduated Magna Cum Laude in December 2008 with a bachelor of fine arts in education. Steven was a scholarship recipient for both academics and athletics while securing a place on the Dean's List all four years at Wichita State. She was also named a member of the Missouri Valley Conference Honor Roll and was a recipient of the MVC Commissioner's Academic Excellence Award.

### STEVEN AT A GLANCE

#### Personal

- Full Name: Taylor Steven
- Birthdate: July 22, 1985
- Hometown: Wichita, Kan.

#### Education

- Magna Cum Laude, bachelor of arts, education, Wichita State; '08

#### Playing Experience

- Wichita State; 2004-08

#### College Coaching Experience

- 2009-Present: Colorado State University; Assistant Coach







## WOMEN'S BASKETBALL SUPPORT STAFF



**Cody  
Kovash**  
Manager



**Michelle  
Fargher-Clark**  
Marketing



**Corey  
Steven**  
Director of Operations



**Dolores  
Price**  
Administrative Asst.



**Annie  
Lopez**  
Athletic Trainer



**Danielle  
Marshall**  
Media Relations



**Richard  
Burton**  
Equipment Manager



**Mike  
Silbernagel**  
Strength & Conditioning



**Steve  
McDonnell**  
Academic Services





**Brian Bedard**  
Track & Field



**Jamie Bermel**  
Men's Golf



**Bryan Berryhill**  
Cross Country



**Steve Fairchild**  
Football



**Jen Fisher**  
Softball



**Tom Hilbert**  
Volleyball



**Kristen Holt**  
Women's Basketball



**Angie Hopkins**  
Women's Golf



**John Mattos**  
Swimming & Diving | Water Polo



**Jon Messick**  
Tennis



**Tim Miles**  
Men's Basketball





## Paul Kowalczyk

Director of Athletics | Fifth Season at CSU | Kent State, '80, '86

Director of Athletics Paul Kowalczyk has placed Colorado State's program on an ambitious path toward national prominence with his insightful and visionary leadership.

Kowalczyk is in his fifth year leading CSU's program, demonstrating an unmistakable commitment to the university after signing in 2010 a five-year contract extension, through 2015. From the moment he arrived on campus in 2006, he has shown a leadership style that is steady and consistent with ambitious goals clearly established. Under his watchful eye, a foundation has been built to cultivate long-term success throughout the program. With the foundation firmly in place, Colorado State's program stands on the threshold of taking a bold step forward nationally to reach "stretch goals" established by the Board of Governors when Kowalczyk arrived.

Perhaps nothing better illustrates the progress toward prominence that CSU's program has made during Kowalczyk's tenure than the changing skyline surrounding Moby Arena and the McGraw Athletic Center, both of which serve as centerpieces of

the athletics department.

During the summer of 2009, CSU opened two state-of-the-art athletics facilities that are visually prominent to any avid Rams fan upon arriving on campus.

A training facility includes an indoor football practice field plus basketball and volleyball practice courts, adjacent to Moby Arena. Also, a new academic and strength and conditioning center is next to the McGraw Athletic Center.

Over the last year-plus, Kowalczyk also has stewarded significant upgrades to Sonny Lubick Field at Hughes Stadium, including a \$2.5 million landscaping initiative following the 2010 season that will make the venue's grounds at the base of the Rocky Mountain foothills even more attractive. Additionally in the last two years, Kowalczyk oversaw improvements to several CSU team locker rooms, and this fall, has spearheaded a \$1 million project that will furnish Moby Arena with new state-of-the-art video boards.

The two new facilities, along with upgrades to CSU's stadium, arena and McGraw Athletic Center offices, make CSU's resources among the finest in the nation. Those additions and improvements also have made CSU competitive nationally while enhancing the institution's image across a broad spectrum. The facilities represent one of Kowalczyk's primary goals when he was appointed to his position at CSU. Almost immediately upon his arrival, he worked closely with campus leaders to develop the facilities initiative.

"These buildings show that Colorado State is unmistakably serious about achieving its stretch goals," Kowalczyk said. "Combined with the recent renovations at our football stadium, this puts us where we need to be in terms of offering quality, state-of-the-art facilities for our coaches and student-athletes, those who are here now and those who are thinking about coming here."

### KOWALCZYK AT A GLANCE

#### Education:

- Bachelor of Business Administration, Accounting; Kent State University; 1980
- Master of Arts, Sports Administration; Kent State University; 1986

#### Athletics Administrative Experience:

- 2000-06: Southern Illinois University; Director of Athletics
- 1995-2000: Northwestern University; Associate Athletics Director for External Affairs
- 1991-95: Northwestern University; Assistant Athletics Director/Business Manager-Finance and Personnel
- 1988-91: Kansas State University; Assistant Athletics Director for Business Operations
- 1987-88: Portland State University; Athletics Business Manager
- 1986-87: Youngstown State University; Assistant to the Athletics Director, Marketing
- 1985-86: Kent State University; Assistant to the Associate Athletics Director, Fundraising

#### Personal:

- Born: Feb. 17, 1958
- Birthplace: Warren, Ohio
- Family: Married to Peg Lynch Kowalczyk
- Last name is pronounced kuh-WALL-check





## Athletic Department Mission Statement

The purpose of the Colorado State University Department of Athletics is to recruit, educate, develop and graduate student-athletes within an environment that pursues excellence, values integrity and ethical conduct, promotes respect for all individuals, teaches sportsmanship, entertains our constituents and emphasizes championship performance.

The facilities, along with recent contracts he negotiated with Russell Athletic (apparel and uniforms), Under Armour (footwear), and a deal with the University of Colorado to keep the Rocky Mountain Showdown at Invesco Field for the long-term future, also reflect Kowalczyk's commitment to excellence throughout the program.

"Average is simply not good enough," he said. "We must continually find ways to improve every aspect of our program while meeting the needs of our student-athletes and providing resources for our coaches -- not just to compete, but to win, and do it while serving the university, the community and the region."

Soon after Kowalczyk's arrival in Fort Collins, he worked closely with the Board of Governors of the Colorado State University System and the university leadership to set in place a set of "stretch goals." "The support of the board and campus administration, which was there every step of the way, was critical," Kowalczyk said. "We have leadership on this campus that not only recognizes the importance of investing in athletics, but also what a successful athletics department can do for the university."

Colorado State's stretch goals include:

- Achieve a No. 1 ranking in the Director's Cup, a ranking system that reflects overall program success;
- Annual Bowl Championship Series inclusion;
- NCAA men's and women's basketball tournament participation.

While the entire program under Kowalczyk's guidance has moved forward with the completion of the facilities, he readily admits there are more challenges that lie ahead.

"We will never stand still. We will continue to move forward. As a program, we will strive for excellence in every area, just

as we challenge our student-athletes in competition and in the classroom.

"Our efforts will always include continually and diligently working to expand our ticket and Ram Club donor base as a means to generate additional revenue and scholarship fund support."

Colorado State's expected emergence nationally has provided followers of the program optimism and excitement.

Kowalczyk brought a wealth of experience and knowledge to Fort Collins when he was named the school's 16th Director of Athletics on April 11, 2006, after having served for six successful years in the same capacity at Southern Illinois University.

In the spring of 2008, he was named to the prestigious NCAA Division I Leadership Council, an advisory body to the Division I Board of Directors. The council identifies issues important to the future of Division I and offers its expertise in defining appropriate action items. Reappointed in June 2010, his current term expires in 2014.

Kowalczyk also remains involved in NCAA, NACDA and MWC activities.

During his tenure at SIU, he led the Salukis' emergence into a successful, nationally renowned athletics program, including 15 conference championships in seven sport programs.

Before his tenures at CSU and SIU, he was senior administrator at Northwestern University during a time in which the Wildcats program enjoyed national success. He also served as assistant athletics director for business operations at Kansas State, business manager for athletics at Portland State, and assistant to the associate athletics director at Kent State.

Kowalczyk holds a master's degree in sports administration and a bachelor's of business administration in accounting from Kent State University.

A native of Warren Ohio, Kowalczyk was inducted into the Warren High School Distinguished Hall of Fame. The award recognizes and honors individuals for their achievements and performance. In 2004, he received the National Football Foundation's Gen. Robert R. Neyland Outstanding A.D. Award, and in 2006 was named the Athletic Director of the Year for the Division I-AA Central Division. Kowalczyk in 2010 concluded a four-year term on the NACDA Executive Council, representing District 7.

He is married to Peg Lynch Kowalczyk.

## Colorado State's 16 Directors of Athletics

Paul Kowalczyk .....	2006-present
Mark Driscoll .....	2003-06
Jeff Hathaway .....	2001-03
Tim Weiser .....	1997-2000
Tom Jurich .....	1994-97
Corey Johnson .....	1990-93
Oval Jaynes .....	1986-91
Fum McGraw .....	1976-86
Jack O'Leary .....	1974-76
Perry Moore .....	1968-74
Jim Williams .....	1965-68
Bob Davis .....	1953-65
Harry Hughes .....	1911-53
George Cassidy .....	1910-11
Claude Rothgeb .....	1906-10
John McIntosh .....	1904-05





**Karim Abdel Wahab**  
Assistant Coach  
Track & Field



**Randy Baruth**  
Director of Operations  
Men's Basketball



**Brian Bedard**  
Head Coach  
Track & Field



**Jamie Bermel**  
Head Coach  
Men's Golf



**Bryan Berryhill**  
Head Coach  
Cross Country



**Mike Biggs**  
Assistant Athletic Trainer



**Kristi Bohlender**  
Assistant Director of  
Development



**Scott Brown**  
Assistant Coach  
Football



**Jeremy Bulen**  
Assistant Business  
Manager



**Dawn Burton**  
Spirit Club Coordinator



**Richard Burton**  
Equipment Assistant

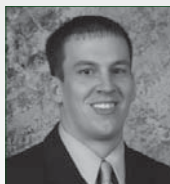

**Jeremy Busch**  
Assistant Athletic Trainer



**Peggy Busch**  
Nelligan Sports Marketing



**Cathleen Campbell**  
Assistant Coach  
Track & Field



**Tim Cawley**  
Assistant Coach  
Track & Field



**Ben Chulick**  
Director of Marketing



**Deidra Church**  
Assistant Director for Athletic  
& Development Events



**Michelle Fargher Clark**  
Assistant Director of  
Marketing & Licensing



**Jeff Collier**  
Athletics Business Manager



**Mark Devine**  
Nelligan Sports Marketing



**Terry DeZeeuw**  
Head Athletic Trainer



**Jeff Dotson**  
Video Coordinator



**Tim Duffie**  
Assistant Coach  
Football



**Tom Ehlers**  
Director of Operations  
Football



**Steve Fairchild**  
Head Coach  
Football



**Crystal Finn**  
Assistant Athletic Trainer



**Jen Fisher**  
Head Coach  
Softball



**Jim Francis**  
Faculty Athletic  
Representative



**Bri Frech**  
Assistant Coach  
Volleyball



**Zak Gilbert**  
Director of  
Media Relations



**Dan Hammerschmidt**  
Assistant Coach  
Football



**Tom Hilbert**  
Head Coach  
Volleyball



**Anthony Hill**  
Assistant Coach  
Football



**Kristen Holt**  
Head Coach  
Women's Basketball



**Angie Hopkins**  
Head Coach  
Women's Golf



**Marcie Johnston**  
Administrative Assistant



**Kevin Kassian**  
Nelligan Sports Marketing



**Larry Kerr**  
Assistant Head Coach  
Football



**Randy Kinder**  
Annual Fund Director  
Development



**Matt Klein**  
Assistant Business  
Manager



**Paul Kowalczyk**  
Athletics Director



**Linda Krier**  
Administrative Assistant



**Mike LaPlante**  
Associate A.D.  
Development



**Larry Lewis**  
Assistant Coach  
Football



**Dick Lien**  
Assistant Coach  
Women's Basketball



**Annie Lopez**  
Assistant Athletic Trainer



**Jesse Mahoney**  
Associate Head Coach  
Volleyball



**Danielle Marshall**  
Assistant Director of  
Media Relations



**Danny Mattie**  
Assistant Director of  
Media Relations



**John Mattos**  
Head Coach  
Swimming & Diving/Water Polo



**Doug Max**  
Associate A.D.  
Facilities & Scheduling



**Eric McCray**  
Sodexo Concessions



**Steve McDonell**  
Learning Specialist  
Academics



**Niko Medved**  
Assistant Coach  
Men's Basketball



**Jon Messick**  
Head Coach  
Tennis



**Pat Meyer**  
Assistant Coach  
Football



**Tim Miles**  
Head Coach  
Men's Basketball



**Mike Moody**  
Assistant Coach  
Water Polo



**Ryan Murphy**  
Assistant Equipment  
Manager



**Irene Nissen**  
Assistant Ticket Manager



**Jayden Olson**  
Director of Operations  
Men's Basketball



**Gary Ozzello**  
Senior Associate A.D.  
External Operations



**Mark Paquette**  
Assistant Facilities  
Director



**Doug Patmore**  
Donor Relations  
Coordinator



**Dedeann Pendleton**  
Assistant Coach  
Softball



**Melissa Perea**  
Assistant Coach  
Softball



**Jason Phillips**  
Assistant Strength &  
Conditioning Coach



**Dolores Price**  
Administrative Assistant



**Sharon Rady**  
Athletic Ticket Manager



**David Robinson**  
Nelligan Sports Marketing



**Mel Sanders**  
Director of  
Academic Services



**Greg Scanlan**  
Head Strength &  
Conditioning Coach



**Shalini Shanker**  
Assistant Director of  
Compliance



**Mike Silbernagel**  
Assistant Strength &  
Conditioning Coach



**DeMarlo Slocum**  
Assistant Coach  
Men's Basketball



**Craig Smith**  
Assistant Coach  
Men's Basketball



**Corey Steven**  
Director of Operations  
Women's Basketball



**Taylor Steven**  
Assistant Coach  
Women's Basketball



**Todd Stroud**  
Assistant Coach  
Football



**Johnny Square**  
Team Advisor



**Christine Susemihl**  
Senior Associate A.D.  
Internal Operations



**Karen Taylor**  
Assistant to the Director



**Daren Wilkinson**  
Assistant Coach  
Football



**Ken Winstead**  
Assistant Director  
Development/Denver



**Kevin Witt**  
Diving Coach



**Kris Young**  
Equipment Manager

## Medical Support Staff

The medical support staff at Colorado State University is second to none. The experienced staff that works with CSU student-athletes is charged with evaluating, diagnosing, treating and rehabilitating athletes in each of the Rams' 16 varsity programs. Along with the Colorado State athletic training staff, CSU's medical team enjoys state-of-the-art facilities and equipment that give Ram athletes the ability to be successful.



Dr. Sean Gray



Dr. Rocci Trumper



Dr. Steve Yemm



# From the day we pick up a ball, we dream of someday being a champion.



Air Force



BYU



Colorado State



New Mexico



San Diego State



TCU



UNLV



Utah



Wyoming

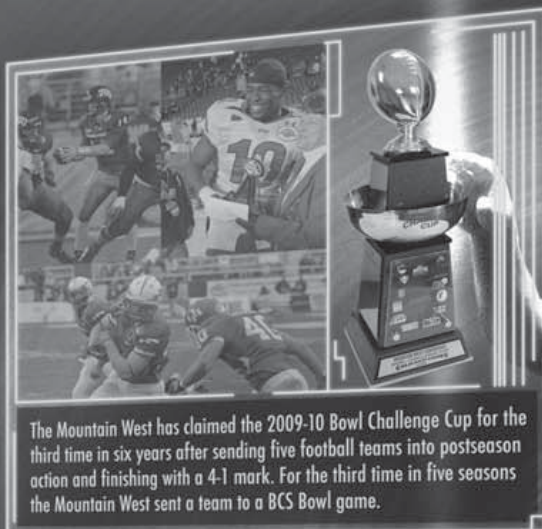

The Mountain West has claimed the 2009-10 Bowl Challenge Cup for the third time in six years after sending five football teams into postseason action and finishing with a 4-1 mark. For the third time in five seasons the Mountain West sent a team to a BCS Bowl game.

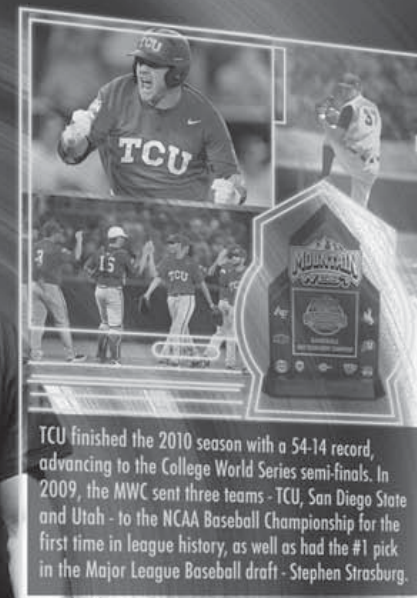

TCU finished the 2010 season with a 54-14 record, advancing to the College World Series semi-finals. In 2009, the MWC sent three teams - TCU, San Diego State and Utah - to the NCAA Baseball Championship for the first time in league history, as well as had the #1 pick in the Major League Baseball draft - Stephen Strasburg.

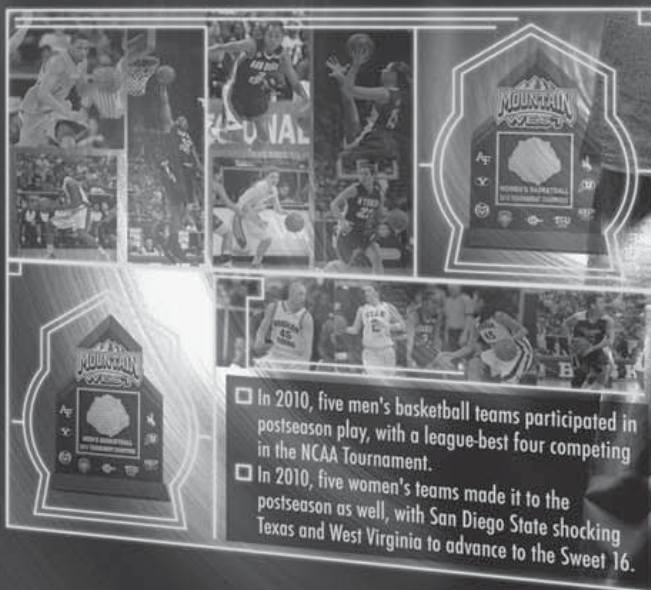

- In 2010, five men's basketball teams participated in postseason play, with a league-best four competing in the NCAA Tournament.
- In 2010, five women's teams made it to the postseason as well, with San Diego State shocking Texas and West Virginia to advance to the Sweet 16.

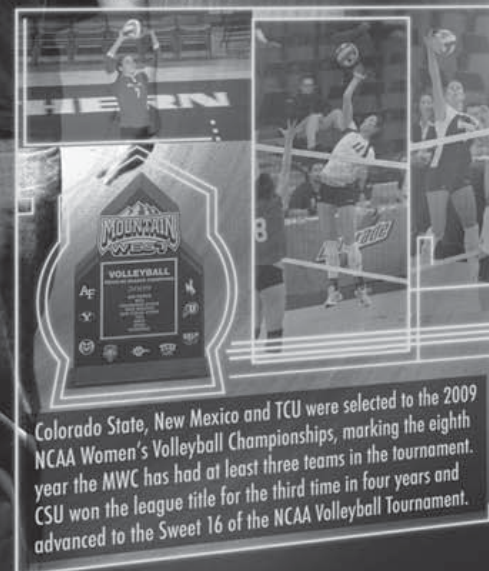

Colorado State, New Mexico and TCU were selected to the 2009 NCAA Women's Volleyball Championships, marking the eighth year the MWC has had at least three teams in the tournament. CSU won the league title for the third time in four years and advanced to the Sweet 16 of the NCAA Volleyball Tournament.



## In the Mountain West Conference, someday is today.

Follow us on  
Facebook and Twitter



Catch all the exciting action with  
our television network partners.





## Student-Athletes

36-37	Bonnie Barbee
38-39	Sara Hemmings
40-41	Zoi Simmons
42-43	Chatilla van Grinsven
44-45	Kim Mestdagh
46-47	Meghan Heimstra
48-49	Chantel Kennedy
50-51	Meixandra Porter
52	Kelly Hartig
53	Hayley Thompson
54	Sam Martin
55	Amber Makeever
56	Mandy Makeever
57	Roster Breakdown





# 2

## BONNIE BARBEE

SR • G • 5-8  
Tempe, Ariz.

### 2009-10

Started 19 of 30 games played for the Rams...Connected with 49 baskets from beyond the arc, second on the team...Ranked fourth in three-pointers made among all-time juniors in CSU history...Has a combined total of 113 three-pointers after three seasons, ranking 14th all-time...Scored a season high of 20 points at Idaho, connecting with six three-pointers and sinking both free throws.

### 2008-09

Played in all 31 games for the Rams, starting in three of them. Averaged a team-high .333 in three-point percentage, hitting four three-pointers in two contests and ranking her 13th in the conference. She also ranked 11th in the conference for three-point baskets made with a total of 46. Scored a career high of 19 points against UNLV while scoring in double digits in nine other games. Averaged 7.1 points per game

### 2007-08

Appeared in 22 games averaging 7.7 minutes of playing time...Averaged 3.5 points per game...Shot 28.8 percent from behind the arc

and 66.7 percent at the free-throw line... Scored a career-high 10 points against both Air Force and New Mexico...Tallied 23 rebounds and 15 assists during the season...Ranked 12th in the conference in three-point shots made with a total of 16 against MWC opponents... Ranked 15th in the conference in three-point percentages.

Corona del Sol High School and Red Mountain High School  
Attended Corona del Sol High School in Chandler, Ariz., from 2003-05...Transferred to Red Mountain High School in Mesa, Ariz., in 2005 and graduated in 2007 as an honor student...Four-year varsity basketball letterwinner...All-district and all-region her junior year... All-district, all-region and all-state her senior year...Led Red Mountain to a state championship during her senior season...Played for the Arizona Elite club basketball team.

### Personal

Full name is Bonnie Jane Barbee...Born May 8, 1989, in Tempe, Ariz. ...The only child of Clark Barbee, and Carrie and Roger Dokken... Biomedical science major at Colorado State.



## BARBEE'S CAREER HIGHS

### Scoring

Career .....20, at Idaho 12/1/10  
Mountain West ..... 19, vs. UNLV, 2/14/09

### Rebounding

Career .....10, vs. South Dakota, 1/2/09  
Mountain West ..... 5, vs. TCU, 2/27/10

### Offensive Rebounds

Career .....2, Nine Times  
Mountain West ..... 2, Three times

### Field Goals Made

Career .....7, Twice  
Mountain West ..... 7, vs. UNLV, 2/14/09

### Field Goals Attempted

Career .....20, vs. Texas State 11/27/09  
Mountain West ..... 14, Twice

### Three-Point Field Goals Made

Career .....6, at Idaho 12/1/09  
Mountain West ..... 4, Three Times

### Three-Point Field Goals Attempted

Career .....11, at Wichita State, 11/15/08  
Mountain West ..... 10, Three times

### Free Throws Made

Career .....4, Twice  
Mountain West ..... 4, vs. Air Force, 2/9/10

### Free Throws Attempted

Career .....5, Twice  
Mountain West ..... 5, vs. Air Force, 2/9/10

### Assists

Career .....5, vs. Southern Illinois, 12/6/09  
Mountain West ..... 4, Three times

### Blocked Shots

Career .....1, Three times  
Mountain West ..... 1, Twice

### Steals

Career .....3, Twice  
Mountain West ..... 3, Twice

### Minutes

Career .....38, at Wichita State, 11/15/08  
Mountain West ..... 29, vs. TCU, 2/27/10



**Bonnie Jane Barbee**

**Nickname:** Bon Bon

**Motto:** "Treat others the way you want to be treated."

**Favorite TV shows:** Friends, CSI Miami, Nasa

**Favorite books:** For Whom the Bell Tolls

**Favorite movies:** Big Daddy

**Favorite place to visit:** Home

**Favorite meal:** Salmon, steak, chicken salad

**Favorite animal:** Dogs, or Marcel from 'Friends'

**Favorite thing about myself:** My randomness

**Love to trade places with:** An astronaut

**Favorite athlete:** Michael Jordan

**Favorite thing about CSU:** The community

**Talent I'd like to have:** Artistic ability

**Favorite Internet site:** RamCT

**Greatest love:** The outdoors

**Greatest influence:** My parents

**If I could play any sports besides basketball, what would it be?** Baseball

**What is playing right now on your iPod?** Acoustic

**What is your dream car?** Jeep Wrangler

**Who is the funniest girl on the team?** Mandy

**What is the hardest part about being a student-athlete?** Time

**What is the funnest part of being a student-athlete?** Being a part of a team

**What actress would play you in a movie?** Jodi Foster

**If you had \$1,000 to spend at any store which store would you chose?** REI

**If you could spend one day with anyone from history, who would you chose?** My grandma

**What is your favorite sport to watch?** Baseball and college basketball

**What is the best concert you've ever attended?** Catie Curtis

**What is one random fact about yourself?** I downhill mountain bike.



# BARBEE'S CAREER STATISTICS

		TOTAL						3-PTS			REBOUNDS												
Year .....	GP-GS	Min	Avg	FG	FGA	Pct	3FG	FGA	Pct	FT	FTA	Pct	Off	Def	Tot	Avg	PF-FO	A	TO	Blk	Stl	Pts	Avg
2007-08 ....	22-0	169	7.7	27	94	.287	19	66	.288	4	6	.667	7	16	23	1.0	9-0	15	12	0	5	77	3.5
2008-09 ....	31-3	500	16.1	81	235	.345	46	138	.333	11	17	.647	12	36	48	1.5	25-0	31	39	0	8	219	7.1
2009-10 ....	30-19	696	23.2	81	262	.309	49	166	.295	26	37	.703	16	62	78	2.6	33-0	46	54	3	21	237	7.9
TOTAL .....	83-22	1365	16.4	189	591	.320	114	370	.308	41	60	.683	35	114	149	1.8	67-0	92	105	3	34	533	6.4





# 22

## SARA HEMMINGS

SR • G • 5-3  
Greeley, Colo.

### 2009-10

Made her debut as a Ram against Northern Colorado, tallying seven minutes of play...Made her first start against Air Force, tying her career high in points with three...Contributed 20 assists on the season in 273 minutes of play.

### High School

Graduated from Greeley West High School in Greeley, Colo. ... Was a five-sport athlete...Earned three letters in basketball, four in volleyball, four in soccer and one in tennis...Received all-state honors for basketball her junior and senior year, volleyball her senior year, and soccer all four years...Was MVP for basketball her senior year... Was team captain in basketball as a sophomore, junior and senior, volleyball as a junior and senior, and soccer as a junior and senior...Helped lead the Spartans to a 2005

basketball conference championship, and soccer conference championships in 2003, 2004, and 2005...All-time career assist leader in basketball...Held a 4.2 GPA and was named academic all-state...Played against Meghan Heimstra in high school.

### Personal

Full name is Sara Hemmings...Born Sept. 19, 1987, in Greeley, Colo. ...One of four daughters of Bruce and Josie Hemmings...Sisters are Taylor, Taryn, and Audrey...Taryn plays soccer at the University of Denver and Audrey plays volleyball at Colorado State...Both parents graduated from Northern Colorado...Liberal arts major at Colorado State.



## HEMMINGS' CAREER HIGHS

### Scoring

Career .....3, Twice  
Mountain West.....3, Twice

### Rebounding

Career .....6, vs. UNLV, 2/20/10  
Mountain West.....6, vs. UNLV, 2/20/10

### Offensive Rebounds

Career .....2, Twice  
Mountain West.....2, Twice

### Field Goals Made

Career .....1, Four times  
Mountain West.....1, Four times

### Field Goals Attempted

Career .....3, at Air Force, 1/9/10  
Mountain West.....3, at Air Force, 1/9/10

### Three-Point Field Goals Made

Career .....1, Twice  
Mountain West.....1, Twice

### Three-Point Field Goals Attempted

Career .....2, vs. UNLV, 2/20/10  
Mountain West.....2, vs. UNLV, 2/20/10

### Free Throws Made

Career .....--  
Mountain West.....--

### Free Throws Attempted

Career .....--  
Mountain West.....--

### Assists

Career .....4, vs. UNLV, 2/20/10  
Mountain West.....4, vs. UNLV, 2/20/10

### Blocked Shots

Career .....--  
Mountain West.....--

### Steals

Career .....2, Twice  
Mountain West.....2, Twice

### Minutes

Career .....31, Twice  
Mountain West.....31, Twice



## Sara Hemmings

**Nickname:** Sara Smiles

**Motto:** "Be the difference."

**Favorite TV shows:** Friends, Grey's Anatomy, Psych, Glee

**Favorite books:** Any book written by John Wooden, Eat Pray Love, Harry Potter, Blue Like Jazz

**Favorite movies:** The Departed, Love & Basketball, Eat Pray Love

**Favorite place to visit:** Arizona or New York City

**Favorite meal:** Sushi

**Favorite animal:** Dog

**Favorite thing about myself:** Ability to control my mentality

**Love to trade places with:** My parents for a day, just to see what things are like from their perspective

**Favorite athlete:** Taryn Hemmings

**Favorite thing about CSU:** Close to home, great community

**Talent I'd like to have:** Be able to do anything with technology

**Favorite Internet site:** YouTube

**Greatest love:** God

**Greatest influence:** Parents and family

**If I could play any sports besides basketball, what would it be?** Soccer

**What is playing right now on your iPod?** Forever Young – Rod Stewart

**What is your dream car?** Audi A4, Lexus Rx

**Who is the funniest girl on the team?** Too many to pick from

**What is the hardest part about being a student-athlete?** Time management

**What is the funnest part of being a student-athlete?** Team, friendships you build, getting to compete

**What actress would play you in a movie?** According to Meix – Sandra Bullock

**If you had \$1,000 to spend at any store which store would you chose?** Lu Lu Lemon

**If you could spend one day with anyone from history, who would you chose?** John Wooden

**What is your favorite sport to watch?** Basketball and tennis

**What is the best concert you've ever attended?** Jeremy Camp

**What is one random fact about yourself?** I've never been skiing or snowboarding



### HEMMINGS' CAREER STATISTICS

				TOTAL			3-PTS			REBOUNDS													
Year .....	GP-GS	Min	Avg	FG	FGA	Pct	3FG	FGA	Pct	FT	FTA	Pct	Off	Def	Tot	Avg	PF-FO	A	TO	Blk	Stl	Pts	Avg
2009-10..	17-8	273	16.1	4	17	.235	2	7	.286	0	0	.000	6	12	18	1.1	15-0	20	11	0	7	10	0.6
TOTAL.....	17-8	273	16.1	4	17	.235	2	7	.286	0	0	.000	6	12	18	1.1	15-0	20	11	0	7	10	0.6





# 23

ZOI  
SIMMONS

JR • G • 5-6  
Fontana, Calif.

#### 2009-10

Started in 25 of her 29 games played... Played for 36 minutes in four games... Was a close second on the team with 67 assists... Averaged 4.1 points a game... Led the team in free-throw percentage with .833 (45-54).

#### 2008-09

Started 13 of 29 games played... Scored a personal high of 16 points against UTSA while grabbing 11 boards... Scored in double digits seven times, averaging 5.6 points per game... Led the team with a .797 free-throw percentage and 58 assists.

#### 2007-08

Made 27 appearances and started in one contest... Averaged 2.0 points and 1.1 rebounds per game... Recorded 12 assists and nine steals on the season... Shot 25.6 percent from the field and 61.7 percent from the free-throw line... Tallied seven points vs. New Mexico State and dished out four assists at Denver.

#### Ayala High School and Bishop Amat High School

Attended Ayala High School in West Covina, Calif. from 2002-03... Transferred in 2003 to Bishop Amat High School... Graduated from Bishop Amat in 2005... Played varsity all four years... Second-team all-area her junior year... First-team all-area her senior year... Team MVP... Attended the Adidas All-American Camp and the Nike All-American Camp.

#### Personal

Full name is Zoi Jai Simmons... Born Nov. 21, 1988, in Los Angeles, Calif. ... One of five children of Collie and Yolanda Simmons... Has two younger brothers, Collie and Kenneth, one older brother, Michael, and one older sister, Genesis... Human development and family studies major at Colorado State... Father played tennis at Cal Poly.

### SIMMONS' CAREER HIGHS

#### Scoring

Career ..... 16, at UTSA, 12/29/08  
Mountain West ..... 14, at Air Force, 1/20/09

#### Rebounding

Career ..... 11, at UTSA, 12/29/08  
Mountain West ..... 8, vs. New Mexico, 1/28/09

#### Offensive Rebounds

Career ..... 2, Seven Times  
Mountain West ..... 2, Six Times

#### Field Goals Made

Career ..... 6, vs. UNLV, 2/14/09  
Mountain West ..... 6, vs. UNLV, 2/14/09

#### Field Goals Attempted

Career ..... 16, at San Diego State, 1/31/09  
Mountain West ..... 16, at San Diego State, 1/31/09

#### Three-Point Field Goals Made

Career ..... 2, vs. Utah, 1/17/09  
Mountain West ..... 2, vs. Utah, 1/17/09

#### Three-Point Field Goals Attempted

Career ..... 3, Twice  
Mountain West ..... 3, vs. Utah, 1/17/09

#### Free Throws Made

Career ..... 8, Three times  
Mountain West ..... 6, at UNLV, 1/20/10

#### Free Throws Attempted

Career ..... 9, vs. Colorado, 12/11/09  
Mountain West ..... 8, at UNLV, 1/20/10

#### Assists

Career ..... 6, Twice  
Mountain West ..... 5, at UNLV, 1/20/10

#### Blocked Shots

Career ..... 1, Five Times  
Mountain West ..... 1, at Air Force, 1/20/09

#### Steals

Career ..... 4, at Denver, 11/18/09  
Mountain West ..... 2, Seven Times

#### Minutes

Career ..... 42, at UNLV, 1/20/10  
Mountain West ..... 42, at UNLV, 1/20/10





## Zoi Jai Simmons

**Nickname:** Zo, Zoi Jai

**Motto:** "Never give up"

**Favorite TV shows:** Snapped, Bad Girls Club

**Favorite books:** The Great Gatsby

**Favorite movies:** Romeo Must Die

**Favorite place to visit:** Venice Beach

**Favorite meal:** Pasta

**Favorite thing about myself:** Easy to get along with

**Love to trade places with:** Nicki Minaj

**Favorite athlete:** Michael Simmons (my brother)

**Favorite thing about CSU:** The mountains and friendly people, Moby Arena

**Favorite Internet site:** WellsFargo.com

**Greatest love:** Basketball

**Greatest influence:** Mom and Dad

**If I could play any sports besides basketball, what would it be?**

Tennis

**What is playing right now on your iPod?** Shontelle - Impossible

**What is your dream car?** Range Rover-white with white interior

**Who is the funniest girl on the team?** Chantel

**What is the hardest part about being a student-athlete?** Time management

**What is the funnest part of being a student-athlete?** Nice gear (clothes and shoes), traveling

**What actress would play you in a movie?** Sanaa Lathan

**If you had \$1,000 to spend at any store which store would you chose?** H&M Clothing Store

**If you could spend one day with anyone from history, who would you chose?** Martin Luther King Jr.

**What is your favorite sport to watch?** Basketball

**What is the best concert you've ever attended?** Boyz II Men

**What is one random fact about yourself?** I love to sing



## SIMMONS' CAREER STATISTICS

		TOTAL					3-PTS					REBOUNDS												
Year .....	GP-GS	Min	Avg	FG	FGA	Pct	3FG	FGA	Pct	FT	FTA	Pct	Off	Def	Tot	Avg	PF-FO	A	TO	Blk	Stl	Pts	Avg	
2007-08 ....	27-1	283	10.5	12	44	.273	0	0	.000	30	49	.612	6	22	28	1.0	16-0	12	25	1	9	54	2.0	
2008-09 ...	29-13	642	22.1	55	166	.331	4	13	.308	47	59	.797	16	67	83	2.9	26-0	58	49	2	20	161	5.6	
2009-10...	29-25	744	25.7	34	119	.286	5	19	.263	45	54	.833	10	60	70	2.4	29-0	67	48	2	20	118	4.1	
TOTAL.....	85-39	1669	19.6	101	329	.307	9	32	.281	122	162	.753	32	149	181	2.1	71-0	137	122	5	49	333	3.9	





# 1

## CHATILLA VAN GRINSVEN

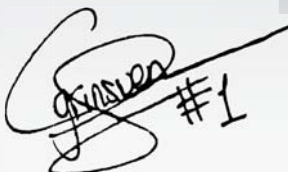

JR • F • 6-3  
Helmond,  
Netherlands

### 2009-10

Played in summer (2010) league with the youth national team and participated in European championship in Liepaya, Latvia...Selected to senior national team and will play for a chance to qualify for the 2012 Olympics in summer 2011...Played in 30 games for the Rams, starting in 13 contests...Totaled 360 points in 757 minutes of play...Averaged 6.1 rebounds per contest, grabbing a total of 183 rebounds...Recorded a personal best 22 points against Northern Colorado...One of five players to record double figures in scoring against Air Force with 17 points...Recorded two double-doubles on the season, her first against Wyoming, scoring 15 points and 13 rebounds, and again at New Mexico with 16 points and 10 boards...Ranked in three categories in Mountain West play: seventh in blocked shots per game (1.1), ninth in free-throw percentage (.742), and 10th in scoring (13.1).

### 2008-09

Played in 24 games for the Rams, starting in three contests. Scored a personal best of 18 points against Northern Colorado in 20 min-

utes of play... Pulled down 78 total rebounds for the Rams and averaged 11.8 minutes played per game on the season... Recorded seven points and five rebounds in the postseason game against New Mexico, totaling 98 points to conclude her freshman season.

### Helmond

Earned a reputation as a talented player with a lot of national-team experience...Played on several Dutch national teams...From 2005-07, was a member of the national select U16 team, participating in the 2007 U16 world championships...A member of two European championship-contending teams in 2007 and 2008...In 2006-07, selected as the MVP of the Netherlands holiday tournament.

### Personal

Full name is Chatilla van Grinsven...Born Feb. 23, 1991, in Helmond, Netherlands...One of three children of Berdie van Grinsven and Rahal Frihk...Has one younger brother, Jamal, and one older sister, Samira, who plays basketball for Saint Joseph's University in Philadelphia, Penn. ...Communication studies major at Colorado State.



## VAN GRINSVEN'S CAREER HIGHS

### Scoring

Career ..... 22, at Northern Colorado 12/21/09  
Mountain West ..... 20, vs. New Mexico, 1/23/10

### Rebounding

Career ..... 13, vs. Wyoming, 1/5/10  
Mountain West ..... 13, vs. Wyoming, 1/5/10

### Offensive Rebounds

Career ..... 5, vs. Southern Illinois, 12/6/09  
Mountain West ..... 4, Twice

### Field Goals Made

Career ..... 8, Three times  
Mountain West ..... 8, at TCU, 1/27/10

### Field Goals Attempted

Career ..... 17, at TCU, 1/27/10  
Mountain West ..... 17, at TCU, 1/27/10

### Three-Point Field Goals Made

Career ..... 2, Twice  
Mountain West ..... 2, at New Mexico, 2/24/10

### Three-Point Field Goals Attempted

Career ..... 6, at New Mexico, 2/24/10  
Mountain West ..... 6, at New Mexico, 2/24/10

### Free Throws Made

Career ..... 9, at Air Force, 1/9/10  
Mountain West ..... 9, at Air Force, 1/9/10

### Free Throws Attempted

Career ..... 11, Three times  
Mountain West ..... 11, Three times

### Assists

Career ..... 3, Five times  
Mountain West ..... 3, Twice

### Blocked Shots

Career ..... 5, vs. Air Force, 2/9/10  
Mountain West ..... 5, vs. Air Force, 2/9/10

### Steals

Career ..... 3, Twice  
Mountain West ..... 3, Twice

### Minutes

Career ..... 37, vs. TCU, 2/27/10  
Mountain West ..... 37, vs. TCU, 2/27/10



## Chatilla Van Grinsven

**Nickname:** Chat

**Motto:** "When the going gets tough, the tough get going." – Coach Lien

**Favorite TV shows:** Desperate Housewives, CSI Miami

**Favorite books:** Dear John

**Favorite movies:** Invictus

**Favorite place to visit:** Italy, Holland, Morocco

**Favorite meal:** Mac and cheese, and chicken

**Favorite animal:** Dog and horse

**Favorite thing about**  
active, my

**myself:** That I love to be  
appreciation for food  
across all cultures,  
and my personality.

**Love to trade places**  
**with:** Oprah Winfrey

**Favorite athlete:** Muhammad Ali because he was many things  
for many people: an entertainer, a fighter or supernatural guile,  
and a political activist.

**Favorite thing about CSU:** Moby Arena and the awesome new  
scoreboard!

**Talent I'd like to have:** Fly

**Favorite Internet site:** Hotmail and Google

**Greatest love:** My love and passion to play basketball, and my  
family

**Greatest influence:** Coaches who have taught me life lessons, and  
my parents

**If I could play any sports besides basketball, what would it be?**  
Soccer or tennis

**What is playing right now on your iPod?** Alicia Keys

**What is your dream car?** Audi Q7

**Who is the funniest girl on the team?** Hayley

**What is the hardest part about being a student-athlete?** Time man-  
agement, especially in-season

**What is the funnest part of being a student-athlete?** Traveling the  
world to play basketball.

**What actress would play you in a movie?** Hillary Swank

**If you had \$1,000 to spend at any store which store would you chose?**  
Any sport store! But mostly Nike

**If you could spend one day with anyone from history, who would you  
chose?** Nelson Mandela and Muhammad Ali.

**What is your favorite sport to watch?** Soccer, especially the world cup.

**What is the best concert you've ever attended?** P!nk concert

**What is one random fact about yourself?** My whole family played or still plays bas-  
ketball. My sister now plays basketball for Saint Joseph's University in Philadelphia.



### VAN GRINSVEN'S CAREER STATISTICS

Year .....	GP-GS	Min	Avg	TOTAL			3-PTS			FT	FTA	Pct	REBOUNDS				PF-FO	A	TO	Blk	Stl	Pts	Avg
				FG	FGA	Pct	3FG	FGA	Pct				Off	Def	Tot	Avg							
2008-09 ....	24-3	284	11.8	38	120	.317	0	2	.000	22	32	.688	35	43	78	3.3	38-0	9	36	7	7	98	4.1
2009-10 ....	30-13	757	25.2	130	322	.404	9	33	.273	91	130	.700	65	118	183	6.1	93-3	35	87	22	23	360	12.0
TOTAL .....	54-16	1041	19.3	168	442	.380	9	35	.257	113	162	.698	100	161	261	4.8	131-3	44	123	29	30	458	8.5





# 5

## KIM MESTDAGH

*Kim #5 Mestdagh*

JR • G/F • 5-10  
leper, Belgium

### 2009-10

Started 28 of 30 games for the Rams...Led the team in points with 489, ranking her third in CSU's single-season record book by a sophomore...Averaged 16.3 points and 5.4 rebounds per game...Led the team in three-point shots with 240 attempts...Converted 89 of those three-point shots...Hit 81.0 percent of free throws...Scored in double figures 27 times, including one double-double...Recorded a season high 30 points against Southern Illinois, sinking five baskets from beyond the arc...Led the team in steals with 63 on the season...Finished her sophomore season with three Mountain West Conference Player of the Week recognitions, and a second-team all-Mountain West Conference selection.

### 2008-09

Played in all 31 games for the Rams, earning a starting position in 14 of those contests... Scored in double digits eight times and recorded of 20 points against Montana, shooting .750 from behind the arc... Was ranked 28th in scoring in the conference with an average of 7.5 points per game, and also ranked eighth in the conference with 51 three-point baskets... Also led the team with 36 steals.



### Sint Vincentius College

Played three seasons, 2005-08, as a member of the leper Blue Cats (D1) club team...In 2007-08 with leper, averaged 14.0 points and 7.4 rebounds per game while dishing out 3.0 assists per contest...Shot 50 percent from the field, including 40 percent from three-point range... Also competed in two European championships, the 2006 U16 and the 2007 U18, posting impressive marks in each tournament...In 2006, averaged 6.9 points, 2.6 rebounds and 2.5 assists per contest, and had a breakout performance at the 2007 championships, where she averaged a double-double (12.0 points, 10.0 rebounds) and dished out 2.0 assists per game.

### Personal

Full name is Kim Mestdagh...Born March 12, 1990, in leper, Belgium... One of three children of Philip Mestdagh and Johanna Baert...Has one older brother, Robin, and one younger sister, Hanne...Health and exercise science major at Colorado State.



## MESTDAGH'S CAREER HIGHS

### Scoring

Career .....30, vs. Southern Illinois, 12/6/09  
Mountain West.....23, Three times

### Rebounding

Career .....11, at New Mexico, 2/24/10  
Mountain West.....11, at New Mexico, 2/24/10

### Offensive Rebounds

Career .....4, Three times  
Mountain West.....4, Three times

### Field Goals Made

Career .....12, vs. Southern Illinois, 12/6/09  
Mountain West.....8, Three times

### Field Goals Attempted

Career .....22, at UNLV, 1/20/10  
Mountain West.....22, at UNLV, 1/20/10

### Three-Point Field Goals Made

Career .....7, Twice  
Mountain West.....6, vs. UNLV, 2/20/10

### Three-Point Field Goals Attempted

Career .....17, at UNLV, 1/20/10  
Mountain West.....17, at UNLV, 1/20/10

### Free Throws Made

Career .....6, Three times  
Mountain West.....6, Three times

### Free Throws Attempted

Career .....7, Twice  
Mountain West.....6, Three times

### Assists

Career .....5, vs. Prairie View A&M, 12/30/08  
Mountain West.....4, Four Times

### Blocked Shots

Career .....2, vs. Southern Illinois, 12/6/09  
Mountain West.....1, Six Times

### Steals

Career .....6, vs. South Dakota 1/2/10  
Mountain West.....4, Five times

### Minutes

Career .....37, Three times  
Mountain West.....37, at UNLV, 1/20/10



## Kim Mestdagh

**Nickname:** Kim Possible

**Motto:** "Give 100% in everything you do."

**Favorite TV shows:** Teen Mom, Jersey Shore, Bad Girls Club, Bones

**Favorite movies:** Sherlock Holmes; I Love You, Man

**Favorite place to visit:** Home

**Favorite meal:** Steak and fries

**Favorite animal:** Zebra

**Favorite athlete:** Usain Bolt

**Favorite thing about CSU:** Moby Arena

**Talent I'd like to have:** Dancing

**Favorite Internet site:** Google

**Greatest love:** Family and friends

**Greatest influence:** Parents

**If I could play any sports besides basketball, what would it be?** Volleyball

**What is playing right now on your iPod?** Goo Goo Dolls

**What is your dream car?** I don't know anything about cars. A fast one.

**Who is the funniest girl on the team?** Chantel

**What is the hardest part about being a student-athlete?** Time management

**What is the funnest part of being a student-athlete?** Playing games

**What actress would play you in a movie?** Emma Stone

**If you had \$1,000 to spend at any store which store would you chose?** American Eagle

**If you could spend one day with anyone from history, who would you chose?** Julius Caesar

**What is your favorite sport to watch?** Football

**What is the best concert you've ever attended?**

Never been to one



## MESTDAGH'S CAREER STATISTICS

		TOTAL					3-PTS			REBOUNDS																
Year .....	GP-GS	Min	Avg	FG	FGA	Pct	3FG	FGA	Pct	FT	FTA	Pct	Off	Def	Tot	Avg	PF-FO	A	TO	Blk	Stl	Pts	Avg			
2008-09.....	31-14	674	21.7	84	211	.398	51	159	.321	12	25	.480	25	83	108	3.5	59-1	41	44	11	36	231	7.5			
2009-10.....	30-28	974	32.5	166	398	.417	89	240	.371	68	84	.810	50	113	163	5.4	72-1	63	83	7	63	489	16.3			
TOTAL.....	61-42	1648	27.0	250	609	.411	140	399	.351	80	109	.734	75	196	271	4.4	131-2	104	127	18	99	720	11.8			





# 11

## MEGHAN HEIMSTRA

*Meghan #11 Heimstra*

JR • F • 6-2  
Longmont, Colo.

### 2009-10

Played in every game, starting in 25 of those contests...Averaged 8.8 points per game...Was sent to the line 129 times, and shot 61.2 percent...With 41 blocked shots, not only led the team but recorded the third-highest total blocks by a Ram and the second-most by any CSU sophomore in a single season...Also led the team in assists (72).

### 2008-09

Played in 29 games for the Rams, averaging 14.3 minutes per game... Scored a personal-best 19 points against New Mexico... Recorded a team-high 13 blocks on the season while pulling down 102 boards.

### Silver Creek High School

Four-year starter at Silver Creek High School in Longmont, Colo. ...Was an all-Colorado performer in 2007 and 2008...As a senior averaged 14.8 points, while leading the Raptors to a 25-3 overall record, 13-1 in the Northern League, and an appearance in the Colo-

rado Class 4A championship game...As a junior in 2006-07 averaged 15.1 points, 9.3 rebounds, 2.8 blocks and 2.5 assists per game, while shooting nearly 60 percent from the floor to lead the Raptors to a berth in the Final 16 of the Colorado Class 4A state tournament... During her sophomore season, averaged 12.3 points and pulled down 5.4 rebounds per contest to help guide Silver Creek to its second consecutive Great Eight appearance in the state tournament...A four-time recipient of the Raptor Award given to the Raptors' best all-around player...Named 2007 Raptor of the Year winner, given annually to the best athlete in any sport...Played for Wyco Pride club basketball team.

### Personal

Full name is Meghan Karen Heimstra...Born Aug. 31, 1990, in Longmont, Colo. ...One of two children of Norm and Pam Heimstra...Has one older brother, Wes...Health and exercise science major at Colorado State....Brother, Wes, plays football at Dakota State in Madison, S.D.



## HEIMSTRA'S CAREER HIGHS

### Scoring

Career .....19, Twice  
Mountain West.....19, Twice

### Rebounding

Career .....14, vs. Wyoming, 1/5/10  
Mountain West.....14, vs. Wyoming, 1/5/10

### Offensive Rebounds

Career .....6, vs. Texas State, 11/27/09  
Mountain West.....5, Twice

### Field Goals Made

Career .....7, vs. BYU, 1/16/10  
Mountain West.....7, vs. BYU, 1/16/10

### Field Goals Attempted

Career .....15, at Idaho 12/1/09  
Mountain West.....11, vs. New Mexico 3/9/10

### Three-Point Field Goals Made

Career .....2, Twice  
Mountain West.....2, Twice

### Three-Point Field Goals Attempted

Career .....4, vs. Utah, 2/3/10  
Mountain West.....4, vs. Utah, 2/3/10

### Free Throws Made

Career .....10, vs. New Mexico, 1/23/10  
Mountain West.....10, vs. New Mexico, 1/23/10

### Free Throws Attempted

Career .....12, Twice  
Mountain West.....10, vs. New Mexico, 1/23/10

### Assists

Career .....6, vs. Wyoming, 1/5/10  
Mountain West.....6, vs. Wyoming, 1/5/10

### Blocked Shots

Career .....5, vs. Wyoming, 1/5/10  
Mountain West.....5, vs. Wyoming, 1/5/10

### Steals

Career .....5, Twice  
Mountain West.....5, at TCU, 2/7/09

### Minutes

Career .....38, vs. Montana, 11/13/09  
Mountain West.....33, vs. Wyoming, 1/5/10



## Meghan Heimstra

Nickname: Megtron

**Motto:** "If you aren't first, you're last!" – Ricky Bobby

**Favorite TV shows:** Tosh.O

**Favorite books:** Twilight

**Favorite movies:** Anchorman

**Favorite place to visit:** Lake cabin in South Dakota

**Favorite meal:** Sushi

**Favorite animal:** Fish

**Favorite thing about myself:** My personality

**Love to trade places with:** Hermoine Granger (Harry Potter)

**Favorite athlete:** Wes Heimstra (brother)

**Favorite thing about CSU:** Positive atmosphere

**Favorite Internet site:** Facebook

**What is playing right now on your iPod?** "I

Love Rock 'n Roll"

**What is your dream car?** 2011

black Toyota Camry Hybrid

**Who is the funniest girl on the team?**

Chantel

**What is the hardest part about being a student-athlete?** Time management

**What is the funnest part of being a student-athlete?**

Hanging out with other athletes, and free clothes

**What actress would play you in a movie?** Cameron Diaz

**If you had \$1,000 to spend at any store which store would you chose?** American Eagle

**If you could spend one day with anyone from history, who would you chose?** Abe Lincoln

**What is your favorite sport to watch?** Football!!

**What is the best concert you've ever attended?** Never been to one

**What is one random fact about yourself?** I can crack a can with my shoulder blades, and I love to draw my signature fish.

**Talent I'd like to have:** Mind reading

**Greatest love:** Family

**Greatest influence:** Parents

**If I could play any sports besides basketball, what would it be?** Volleyball with my roommate, Megan Plourde.



### HEIMSTRA'S CAREER STATISTICS

		TOTAL					3-PTS			REBOUNDS												PF-FO			A	TO	Blk	Stl	Pts	Avg
Year .....	GP-GS	Min	Avg	FG	FGA	Pct	3FG	FGA	Pct	FT	FTA	Pct	Off	Def	Tot	Avg														
2008-09 .....	29-4	416	14.3	46	110	.418	3	13	.231	43	65	.662	32	70	102	3.5	44-1	16	37	13	30	138	4.8							
2009-10 .....	30-25	870	29.0	87	219	.397	10	35	.286	79	129	.612	75	161	236	7.9	94-6	72	98	41	46	263	8.8							
TOTAL .....	59-29	1286	21.8	133	329	.404	13	48	.271	122	194	.629	107	231	338	5.7	138-7	88	135	54	76	401	6.8							





# 24

## CHANTEL KENNEDY



SO • G • 5-7  
Norcross, Ga.

### 2009-10

Started nine of 30 games...Was a defensive asset for the Rams as a freshman, compiling 41 steals...Had 38 total points on the season, with a career high of eight against UNLV...Grabbed a total of 99 rebounds on the season, 47 of which were offensive boards.

### High School

Graduated from Wesleyan High School in Norcross, Ga. ...Earned four varsity basketball letters and three track and field letters... In addition to earning herself team captain, played for the National Junior Bata club basketball team... As a junior, helped lead the team to a Class 2A state title... Competed in multiple

track and field events, specializing in the 200- and 400-meter dashes, as well as the 4x100 and 4x400-meter relays... Set school records in both relays and was the state and regional champion in the 400-meter dash... Earned the Running Events MVP Award on the Wesleyan track and field team.

### Personal

Full name is Chantel Brittany Kennedy... Born on Jan. 16, 1991, in Brooklyn, N. Y. ... One of eight children of Lloyd Kennedy and Janette Carpenter... Sisters are Gaysha, Cerica, Abigail, Kaliah, and Keri-Ann... Brothers are Dennis and Andraa... Political science major with a minor in accounting at Colorado State.



## KENNEDY'S CAREER HIGHS

### Scoring

Career ..... 8, vs. UNLV, 2/20/10  
Mountain West ..... 8, vs. UNLV, 2/20/10

### Rebounding

Career ..... 10, vs. UNLV, 2/20/10  
Mountain West ..... 10, vs. UNLV, 2/20/10

### Offensive Rebounds

Career ..... 5, at New Mexico, 2/24/10  
Mountain West ..... 5, at New Mexico, 2/24/10

### Field Goals Made

Career ..... 4, vs. UNLV, 2/20/10  
Mountain West ..... 4, vs. UNLV, 2/20/10

### Field Goals Attempted

Career ..... 6, at Northern Colorado 12/21/09  
Mountain West ..... 5, vs. UNLV, 2/20/10

### Three-Point Field Goals Made

Career ..... 1, vs. Wichita State, 11/15/09  
Mountain West ..... --

### Three-Point Field Goals Attempted

Career ..... 3, at California, 12/5/09  
Mountain West ..... --

### Free Throws Made

Career ..... 2, Twice  
Mountain West ..... --

### Free Throws Attempted

Career ..... 4, vs. Wichita State, 11/15/09  
Mountain West ..... 2, vs. TCU, 2/27/10

### Assists

Career ..... 3, Three times  
Mountain West ..... 3, at New Mexico, 2/24/10

### Blocked Shots

Career ..... 1, vs. BYU, 1/16/10  
Mountain West ..... 1, vs. BYU, 1/16/10

### Steals

Career ..... 5, at San Diego State, 1/30/10  
Mountain West ..... 5, at San Diego State, 1/30/10

### Minutes

Career ..... 29, Three times  
Mountain West ..... 29, Three times



## Chantel Kennedy

**Nickname:** Chanty

**Motto:** "I put them on the train... little engine could"

**Favorite TV shows:** Law and Order, Jersey Shore, Bad Girls Club

**Favorite books:** Redeeming Love

**Favorite movies:** Love & Basketball

**Favorite place to visit:** Brooklyn, N.Y.

**Favorite meal:** Steak, rice and broccoli

**Favorite animal:** Monkey

**Favorite thing about myself:** Always being happy

**Love to trade places with:** Angelina Jolie

**Favorite athlete:** Kim Mestdagh

**Favorite thing about CSU:** New scoreboard

**Talent I'd like to have:** Jump higher

**Favorite Internet site:** livemixtapes.com

**Greatest love:** Sneakers and clothes

**Greatest influence:** My mother, Janette Carpenter

**If I could play any sports besides basketball, what would it be?** Soccer

**What is playing right now on your iPod?** Nicki Minaj

**What is your dream car?** Audi or Mercedes Benz

**Who is the funniest girl on the team?** Meghan

**What is the hardest part about being a student-athlete?** Doing school work

**What is the funnest part of being a student-athlete?** Playing at the gym

**What actress would play you in a movie?** Stacey Dash

**If you had \$1,000 to spend at any**

**store which store would you chose?** Urban Outfitters

**If you could spend one day with anyone from history, who would you chose?** Notorious B.I.G.

**What is your favorite sport to watch?** Track & field

**What is the best concert you've ever attended?**

Jay-Z

**What is one random fact about yourself?** I secretly want to be a cheerleader



## KENNEDY'S CAREER STATISTICS

		TOTAL					3-PTS			REBOUNDS													
Year .....	GP-GS	Min	Avg	FG	FGA	Pct	3FG	FGA	Pct	FT	FTA	Pct	Off	Def	Tot	Avg	PF-FO	A	TO	Blk	Stl	Pts	Avg
2009-10....	30-9	605	20.2	16	53	.302	1	10	.100	5	16	.313	47	52	99	3.3	33-0	36	46	1	41	38	1.3
TOTAL.....	30-9	605	20.2	16	53	.302	1	10	.100	5	16	.313	47	52	99	3.3	33-0	36	46	1	41	38	1.3





# 32

## MEIXANDRA PORTER

SO • G • 5-6  
Chantilly, Va.

### 2009-10

Appeared in 15 games...Averaged 4.1 points a game...Sunk 7-of-7 shots from the free-throw line...Totaled nine assists and 14 steals in her 250 minutes of play...Was forced to sit out for the first half of the season due to a wrist injury.

### Freedom High School

Letterwinner in basketball, cross country and track and field for the Eagles... First-team all-metro, first-team all-state and AA state Player of the Year...Helped lead the Eagles to a district regional and AA state championship her senior

year...Named to the AB honor roll...Team captain for all three sports...Played for the Horizon Basketball Association.

### Personal

Full name is Meixandra Yvette Porter...Born on April 30, 1991, in Biloxi, Miss. ...Only daughter of Shannon Martin-Galbert and Rudie Galbert Jr. ...Brothers names are Dakota (twin), Rudie Galbert III, and Jordan...Mom ran track at Tuskegee University and dad graduated from the University of Arkansas...Liberal arts major at Colorado State.



## PORTER'S CAREER HIGHS

### Scoring

Career .....12, vs. Air Force, 2/9/10  
Mountain West.....12, vs. Air Force, 2/9/10

### Rebounding

Career .....6, vs. TCU, 2/27/10  
Mountain West.....6, vs. TCU, 2/27/10

### Offensive Rebounds

Career .....2, vs. TCU, 2/27/10  
Mountain West.....2, vs. TCU, 2/27/10

### Field Goals Made

Career .....5, Twice  
Mountain West.....5, Twice

### Field Goals Attempted

Career .....13, at Wyoming, 2/6/10  
Mountain West.....13, at Wyoming, 2/6/10

### Three-Point Field Goals Made

Career .....2, vs. Air Force, 2/9/10  
Mountain West.....2, vs. Air Force, 2/9/10

### Three-Point Field Goals Attempted

Career .....6, at Wyoming, 2/6/10  
Mountain West.....6, at Wyoming, 2/6/10

### Free Throws Made

Career .....2, Twice  
Mountain West.....2, Twice

### Free Throws Attempted

Career .....2, Twice  
Mountain West.....2, Twice

### Assists

Career .....4, at BYU, 2/17/10  
Mountain West.....4, at BYU, 2/17/10

### Blocked Shots

Career .....1, at BYU, 2/17/10  
Mountain West.....1, at BYU, 2/17/10

### Steals

Career .....2, Twice  
Mountain West.....2, Twice

### Minutes

Career .....25, vs. TCU, 2/27/10  
Mountain West.....25, vs. TCU, 2/27/10



## Meixandra Porter

**Nickname:** Meix

**Motto:** "Liv42dai"

**Favorite TV shows:** Law and Order: SVU, Bad Girls Club

**Favorite books:** Watsons Go to Birmingham in 1963

**Favorite movies:** Love & Basketball, Tyler Perry movies, plays

**Favorite place to visit:** Puerto Rico

**Favorite meal:** Pasta

**Favorite animal:** Cheetah and lion

**Favorite thing about myself:** My sense of humor

**Love to trade places with:** Head designer for Nike

**Favorite athlete:** Michael Jordan

**Favorite thing about CSU:** The people and school spirit

**Talent I'd like to have:** Singing

**Favorite Internet site:** concreteloop.com; hotnewhiphop.com

**Greatest love:** My family

**Greatest influence:** My mother

**If I could play any sports besides basketball, what would it be?** Cycling

**What is playing right now on your iPod?** Slow Jamz

**What is your dream car?** 1969 Chevrolet

Camero

**Who is the funniest girl on the team?**

Chantel

**What is the hardest part about being a student-athlete?** Time management

**What is the funnest part of being a student-athlete?** Seeing how kids look up to you

**What actress would play you in a movie?**

Sanaa Lathan

**If you had \$1,000 to spend at any store which store would you chose?** Nike

**If you could spend one day with anyone from history, who would you chose?**

Janet Jackson

**What is your favorite sport to watch?**

Basketball

**What is the best concert you've ever attended?** Never been to one

**What is one random fact about yourself?** Love to smile and laugh



### PORTER'S CAREER STATISTICS

		TOTAL					3-PTS			REBOUNDS													
Year .....	GP-GS	Min	Avg	FG	FGA	Pct	3FG	FGA	Pct	FT	FTA	Pct	Off	Def	Tot	Avg	PF-FO	A	TO	Blk	Stl	Pts	Avg
2009-10....	15-0	250	16.7	25	84	.298	5	20	.250	7	7	1.000	5	24	29	1.9	20-0	9	32	1	14	62	4.1
TOTAL.....	15-0	250	16.7	25	84	.298	5	20	.250	7	7	1.000	5	24	29	1.9	20-0	9	32	1	14	62	4.1





# 13

KELLY  
HARTIG

*Kelly #13  
Hartig*

JR • F • 6-3  
Highlands Ranch,  
Colo.

**Nickname:** Grace Kelly, KelBel, Bels

**Favorite TV shows:** Tosh.O, Gossip Girl, Bones

**Favorite books:** Jane Austen books, Harry Potter books

**Favorite movies:** Pride and Prejudice,  
Underwood, Lord of the Rings

**Favorite place to visit:** Home

**Favorite animal:** Liger

**Love to trade places with:** A good  
vampire, as in they don't kill people.

**Favorite thing about CSU:** It's in Colorado

**Talent I'd like to have:** Super speed

**Favorite Internet site:** Facebook, Stumble

**Greatest love:** Basketball, family

**Greatest influence:** My sister

**If I could play any sports besides basketball, what would it be?**

Football or volleyball

**What is playing right now on your iPod?** Telluride by Tim McGraw

**What is your dream car?** Hover craft

**What is the hardest part about being a student-athlete?** Being tired

**What is the funnest part of being a student-athlete?** Playing the sport I love

**If you had \$1,000 to spend at any store which store would you chose?** Urban Outfitters

**If you could spend one day with anyone from history, who would you chose?** Lady Godiva

**What is your favorite sport to watch?** Football

**What is the best concert you've ever attended?** Mile High Music Festival

**What is one random fact about yourself?** I'm a vegetarian



### University of Virginia

Played 2007-08 and 2008-09 seasons...Helped Virginia to the NCAA tournament each of her two years, including the 2008-09 campaign as a starter...A starter in 32 of the Cavaliers' 34 games in 2008-09, helped the Cavaliers to the second round of the NCAA tournament, as the No. 5 seed in the Trenton Region...Averaging 18.4 minutes per contest, was second on the team with 20 blocked shots...Also averaged 2.6 rebounds and 1.4 points...The team also advanced to the round of 32 in 2007-08, when it was a No. 4 seed...Among three multi-block games on the year, batted away two shots in the first round of the NCAA tournament...In two seasons at Virginia, played in 60 games with 32 starts, averaging 14.6 minutes, 2.0 rebounds and 1.7 points. Also blocked 33 shots.

### ThunderRidge High School

As a senior at ThunderRidge, was a Street & Smith's honorable mention All-American and the End of the Oregon Trail MVP and the *Collegiate Girls Basketball* Report ranked her No. 7 in the nation at power forward...Helped lead the Grizzlies to a 2006 state semi-final appearance and also competed for an AAU team, the Boulder Rockies, averaging 12.0 points per game and 6.0 rebounds.

### Personal

Full name is Kelly Lynn Hartig...Born July 24, 1989 in Denver, Colo. ... Has one older sister, Jayna... Parents, Chris and Pat Hartig, graduated from Colorado State University... Anthropology major at CSU.



# 3 HAYLEY THOMPSON

*Hayley Thom*

FR • G • 6-1  
Denver, Colo.

**Nickname:** Hayles, Hayes, Hay

**Motto:** "Luck happens when hard work meets opportunity."

**Favorite TV shows:** The Office, Spongebob Squarepants

**Favorite books:** Life of Pi, The Scarlett Letter, Wuthering Heights, Secret Life of Bees, The Rainbow Fish, A Prayer for Owen Meany, The Power of One

**Favorite movies:** Remember the Titans, Talladega Nights

**Favorite place to visit:** Glenwood Springs

**Favorite meal:** Steak

**Favorite animal:** Giraffe

**Favorite thing about myself:** I'm down to earth

**Love to trade places with:** Oprah

**Favorite athlete:** Dwayne Wade and Maya Moore

**Favorite thing about CSU:** My team and Fort Collins

**Talent I'd like to have:** Being able to do pull-ups

**Favorite Internet site:** Facebook; Pandora

**Greatest love:** Music

**Greatest influence:** My family

**If I could play any sports besides basketball, what would it be?** Swimming or badminton

**What is playing right now on your iPod?** Young Money and Tim McGraw

**What is your dream car?** Range Rover

**Who is the funniest girl on the team?** Chantel or Meghan

**What is the hardest part about being a student-athlete?** Saying goodbye to free time

**What is the funnest part of being a student-athlete?** Meeting new friends and traveling

**What actress would play you in a movie?** Jessica Biel

**If you had \$1,000 to spend at any store which store would you chose?** The Buckle, Nike Town, Guess

**If you could spend one day with anyone from history, who would you chose?** Michael Jordan

**What is your favorite sport to watch?** College basketball

**What is the best concert you've ever attended?** The Fray at Red Rocks

**What is one random fact about yourself?** I love doing hair



## Mullen High School

Four-year letterwinner in basketball...As a junior posted 11.2 points per game while leading the team in rebounds (7.4 per game)...Was named first-team all-Centennial League her sophomore, junior and senior years...Received first-team all-state honors from MaxPreps and the *Denver Post*...Was a McDonald's All-American nominee...Team captain her junior and senior years...Selected to play in "The Show" and the Colorado Coaches Association All-State Game... Played against current teammate Sam Martin.

## Personal

Full name is Hayley Thompson...Born Oct. 4, 1991, in Denver, Colo. ...Parents are Rick and Kris Thompson...Father, Rick, is a CSU graduate and played baseball for the Rams...Has one older half-sister, Shanna...Was junior and senior class president... Was part of National Honor Society and Spanish Honor Society...Undeclared major at Colorado State.





# 12 SAM MARTIN

*Samantha Martin*

FR • F • 6-2  
Parker, Colo.

**Nickname:** Sam

**Motto:** "Just dance; when in doubt, just dance!"

**Favorite TV shows:** Gilmore Girls, Friends, Survivor

**Favorite books:** The Last Song, Twilight series

**Favorite movies:** Anchorman, Elf

**Favorite place to visit:** Pennsylvania

**Favorite meal:** Mom's lasagna

**Favorite animal:** Elephants

**Favorite thing about myself:** My height and my ability to laugh at myself

**Love to trade places with:** Carrie Underwood

**Favorite athlete:** Ann Strother

**Favorite thing about CSU:** The community

**Talent I'd like to have:** The ability to sing

**Favorite Internet site:** Facebook.com

**Greatest love:** Walker and Courtney Martin

**Greatest influence:** My parents

**If I could play any sports besides basketball, what would it be?** Volleyball

**What is playing right now on your iPod?** Country and light rock

**What is your dream car?** Subaru Legacy

**Who is the funniest girl on the team?** Chantel

**What is the hardest part about being a student-athlete?** Managing my time

**What is the funnest part of being a student-athlete?**

My team and the friends you make

**What actress would play you in a movie?** Amanda Bynes

**If you had \$1,000 to spend at any store which store would you chose?**

Forever 21 and The Buckle

**If you could spend one day with anyone from history, who would you chose?** Pocahontas

**What is your favorite sport to watch?** College basketball and volleyball

**What is the best concert you've ever attended?** Darius Rucker

**What is one random fact about yourself?** I was prom queen.



## Chaparral High School

A letter-winner in volleyball and basketball for the Chaparral Wolverines...As a junior, posted 18.8 points, 8.6 rebounds, and 3.8 blocks per game, shattering her own school records established the previous season...Received all-league honors in 2008 and 2009...Also named second-team all-state those years, and was selected to play in "The Show" in 2009...Led her team as a captain both sophomore and junior year...Played club basketball for the Colorado Hoopsters...Slowed by an injury her senior year.

## Personal

Full name is Samantha Martin...Born on Nov. 29, 1991, in Orange County, Calif....One of three children of Susan and Robert Martin... Mother played tennis at Indiana University of Pennsylvania...Has one younger brother, Walker, and one younger sister, Courtney...Undeclared major at Colorado State.



# 15 AMBER MAKEEVER

*Amber Makeever*

FR • G • 5-10  
Peaster, Texas

**Nickname:** Sandy Cheeks

**Motto:** "Whatever happens, just smile!"

**Favorite TV shows:** One Tree Hill, Friends, Friday Night Lights

**Favorite books:** Twilight series, The Bible, Nicholas Sparks' books

**Favorite movies:** Love and Basketball, Without a Paddle, The Notebook, A Walk to Remember

**Favorite place to visit:**

Florida, grandparents' house

**Favorite meal:** Homemade beef enchiladas from my mom or grandma

**Favorite animal:** Zebras, dogs

**Favorite thing about myself:** That I'm happy and smiling 98 percent of the time

**Love to trade places with:** Kate Hudson

**Favorite athlete:** Michael Jordan

**Favorite thing about CSU:** The community

**Talent I'd like to have:** Ability to sing

**Favorite Internet site:** Facebook

**Greatest love:** Shopping and basketball

**Greatest influence:** My dad

**If I could play any sports besides basketball, what would it be?** Volleyball

**What is playing right now on your iPod?** Drake

**What is your dream car?** FJ Cruiser

**Who is the funniest girl on the team?** Chantel

**What is the hardest part about being a student-athlete?** Time management

**What is the funnest part of being a student-athlete?** Representing CSU

**What actress would play you in a movie?** Kate Hudson

**If you had \$1,000 to spend at any store which store would you chose?** Buckle and Finish Line

**If you could spend one day with anyone from history, who would you chose?** My Grandpa Makeever

**What is your favorite sport to watch?** Basketball

**What is the best concert you've ever attended?** Haven't been to one

**What is one random fact about yourself?** I like to color my hair a lot.



## Peaster High School

Earned varsity letters in basketball (4), track and field (3), cross country (3), and volleyball (1) ...Averaged 15.2 points per game and 4.7 rebounds per game her junior season for the Peaster Greyhounds...Helped lead the team to a four year record of 112-18...Was an All-State basketball player all four years...Earned Academic All-State and Senior Hall of Fame recognition...Named District Offensive Player of the Year twice...Received Texas Association of Basketball Coaches and Texas Girls Coaches Association All-State honors...Named Texas Girls Coaches Association All Star in 2010...Named basketball team co-captain her senior year...Played AAU for the Fort Worth Frogs.

## Personal

Full name Amber Dawn Makeever...Born Oct. 2, 1991, in Amarillo, Texas...One of three children of Mark and Kim Makeever...Has one older brother, Corey...Twin sister Mandy also plays for the CSU women's basketball team...Studies communications at Colorado State.





### Peaster High school

Earned varsity letters in basketball (4), cross country (3), track and field (2) and volleyball (1)... Averaged 18.6 ppg and 7.2 rpg her junior season in addition to tallying 50 blocks... Helped lead the Greyhounds to a four-year record of 112-18... Received All-State basketball and academic honors all four years... Was named Texas Association of Basketball Coaches All Star and 2A Player of the Year in 2010... Was named Texas Girls Coaches Association All Star in 2010... Played AAU for Fort Worth Frogs and was picked as an AAU All-American in 2009... Was a McDonald's All-American nominee in 2009.

### Personal

Full name Mandy Jo Makeever... Born Oct. 2, 1991 in Amarillo, Texas... One of three children of Mark and Kim Makeever... Has one older brother, Corey... Twin sister Amber also plays for the CSU women's basketball team... Equine science major at Colorado State.

# 21

## MANDY MAKEEVER

*Mandy Makeever* | FR • G • 5-10  
Peaster, Texas

**Nickname:** Mo

**Motto:** "The purpose of life is a life of purpose. A life or purpose is a life being faithful to God."

**Favorite TV shows:** Friends, CSI Miami, One Tree Hill, Friday Night Lights

**Favorite books:** Twilight Series or any Nicholas Sparks books, The Bible

**Favorite movies:** 8 Seconds, The Last Song, Transformers, Love and Basketball

**Favorite place to visit:** My granny's and home

**Favorite meal:** Steak or my mom's homemade pizza

**Favorite animal:** Horse

**Favorite thing about myself:** My easy going nature

**Love to trade places with:** CAM's handlers at the football games

**Favorite athlete:** Michael Jordan

**Favorite thing about CSU:** The people and community

**Talent I'd like to have:** Sing

**Favorite Internet site:** Facebook

**Greatest love:** Horses, basketball and my family

**Greatest influence:** My family

**If I could play any sports besides basketball, what would it be?** Volleyball

**What is playing right now on your iPod?** Country

**What is your dream car?** Big Toyota Tundra or Dodge Ram, some kind of truck

**Who is the funniest girl on the team?** Chantel

**What is the hardest part about being a student-athlete?** Time management

**What is the funnest part of being a student-athlete?** Being part of a team

**What actress would play you in a movie?** Angelina Jolie

**If you had \$1,000 to spend at any store which store would you chose?** Buckle, Nike, or Teskys (western store in Texas)

**If you could spend one day with anyone from history, who would you chose?** Jesus

**What is your favorite sport to watch?** Football and basketball

**What is the best concert you've ever attended?** Eli Young Band

**What is one random fact about yourself?** I played on an all-boys summer basketball team when I was in elementary.





## NUMERICAL ROSTER

No.	Name	Ht.	Pos.	Yr.	Exp.	Hometown (Last School)
1	Chatilla van Grinsven	6-3	F	JR	2L	Helmond, Netherlands (Dr. Knippenberg College)
2	Bonnie Barbee	5-8	G	SR	3L	Mesa, Ariz. (Red Mountain)
3	Hayley Thompson	6-1	G	FR	HS	Denver, Colo. (Mullen)
5	Kim Mestdag	5-10	G/F	JR	2L	leper, Belgium (Sint Vincentius)
11	Meghan Heimstra	6-2	F	JR	2L	Longmont, Colo. (Silver Creek)
12	Sam Martin	6-2	F	FR	HS	Parker, Colo. (Chaparral)
13	Kelly Hartig	6-3	F	JR	TR	Highlands Ranch, Colo. (Virginia)
15	Amber Makeever	5-10	G	FR	HS	Peaster, Texas (Peaster)
21	Mandy Makeever	5-10	G	FR	HS	Peaster, Texas (Peaster)
22	Sara Hemmings	5-3	G	SR	1L	Greeley, Colo. (University of Arizona)
23	Zoi Simmons	5-6	G	SR	3L	Fontana, Calif. (IMG Academy)
24	Chantel Kennedy	5-7	G	SO	1L	Norcross, Ga. (Wesleyan)
32	Meixandra Porter	5-6	G	SO	1L	Chantilly, Va. (Freedom)

**Head Coach:** Kristen Holt (Ohio, '93)

**Assistant Coaches:** Dick Lien (Moorhead State, '65); Taylor Steven (Wichita State, '08)

**Director of Basketball Operations:** Corey Steven (Illinois-Chicago, '06)

## STATISTICAL BREAKDOWN (RETURNING/LOST)

## Starters Returning (4)

No.	Name	Ht.	Pos.	Yr.	Exp.	2009-10 Statistics
2	Bonnie Barbee	5-8	G	SR	3L	7.9 ppg, 2.6 rpg, 1.5 apg
5	Kim Mestdag	5-10	G/F	JR	2L	16.3 ppg, 5.4 rpg, 2.1 apg
11	Meghan Heimstra	6-2	F	JR	2L	8.8 ppg, 7.9 rpg, 2.4 apg
23	Zoi Simmons	5-6	G	SR	3L	4.1 ppg, 2.4 rpg, 2.3 apg

## Starters Lost (1)

No.	Name	Ht.	Pos.	Yr.	Exp.	2009-10 Statistics
10	Natalie van den Adel	6-1	G	SO	2L	7.0 ppg, 3.0 rpg, 1.6 apg

## Other Letterwinners Returning (4)

No.	Name	Ht.	Pos.	Yr.	Exp.	2009-10 Statistics
1	Chatilla van Grinsven	6-3	F	JR	2L	12.0 ppg, 6.1 rpg, 1.2 apg
3	Sara Hemmings	5-3	G	SR	1L	0.6 ppg, 1.1 rpg, 1.2 apg
24	Chantel Kennedy	5-7	G	SO	1L	1.3 ppg, 3.3 rpg, 1.2 apg
32	Meixandra Porter	5-6	G	SO	1L	4.1 ppg, 1.9 rpg, 0.6 apg

## Other Letterwinners Lost (0)

## Other Returners (0)

## Newcomers (6)

No.	Name	Ht.	Pos.	Yr.	Exp.	Hometown (Last School)
3	Hayley Thompson	6-1	G	FR	HS	Denver, Colo. (Mullen)
12	Sam Martin	6-2	F	FR	HS	Parker, Colo. (Chaparral)
13	Kelly Hartig	6-3	F	JR	TR	Highlands Ranch, Colo. (Virginia)
15	Amber Makeever	5-10	G	FR	HS	Peaster, Texas (Peaster)
21	Mandy Makeever	5-10	G	FR	HS	Peaster, Texas (Peaster)

## ROSTER BREAKDOWN

## By Class

<b>Senior (3):</b>	Bonnie Barbee
	Sara Hemmings
	Zoi Simmons
<b>Junior (4):</b>	Kelly Hartig
	Meghan Heimstra
	Kim Mestdag
	Chatilla van Grinsven
<b>Sophomore (2):</b>	Chantel Kennedy
	Meixandra Porter
<b>Freshman (4):</b>	Amber Makeever
	Mandy Makeever
	Sam Martin
	Hayley Thompson

## By Position

<b>Guard (9):</b>	Bonnie Barbee
	Sara Hemmings
	Chantel Kennedy
	Amber Makeever
	Mandy Makeever
	Kim Mestdag
	Meixandra Porter
	Zoi Simmons
	Hayley Thompson
<b>Forward (5):</b>	Kelly Hartig
	Meghan Heimstra
	Sam Martin
	Kim Mestdag
	Chatilla van Grinsven

## By State/Country

<b>Arizona (1):</b>	Bonnie Barbee
<b>California (1):</b>	Zoi Simmons
<b>Colorado (5):</b>	Kelly Hartig
	Meghan Heimstra
	Sara Hemmings
	Sam Martin
	Hayley Thompson
<b>Georgia (1):</b>	Chantel Kennedy
<b>Texas (2):</b>	Amber Makeever
	Mandy Makeever
<b>Virginia (1):</b>	Meixandra Porter
<b>Belgium (1):</b>	Kim Mestdag
<b>Netherlands (1):</b>	Chatilla van Grinsven



# MEN'S & WOMEN'S BASKETBALL CHAMPIONSHIPS



**MARCH 8-12, 2011**

Thomas & Mack Center  
Las Vegas, Nevada

The Conoco Mountain West Conference Basketball Championships return to Las Vegas.  
Catch all of the excitement with the best NCAA Basketball programs in the West!

[www.TheMWC.com/2011](http://www.TheMWC.com/2011)

**ONLY**  
*Vegas*



Follow us on Facebook and Twitter!



Purchase tickets through your favorite MWC institution's athletic box office.



Air Force



BYU



Colorado State



New Mexico



San Diego State



TCU



UNLV



Utah



Wyoming

## 2010-11 Outlook

60	2010-11 Season Preview
61-66	Opponent Information
67	All-Time Series Records
68	Series Results vs. 2010-11 Opponents







Head Coach Kristen Holt and the Colorado State women's basketball program look to improve in the Mountain West Conference and earn a postseason berth in 2010-11. Returning eight letterwinners and four starters, the Rams are en route to building a program of excellence.

Holt and the Rams finished 13-17 in 2009-10, improving numbers in the win column by three from 2008-09, and nine since Holt took over the helm a season earlier.

Senior Sara Hemmings, a leader on and off the court, will be the Rams' captain in her last season. Bonnie Barbee, a three-point threat, and Zoi Simmons, a steady point guard, enter their senior seasons as the most experienced players at CSU.

Junior Kim Mestdagh, returns as the leading point-scorer in the Mountain West. A second-team selection, she received the team's first all-conference honor since Melissa Dennet in 2004-05. Mestdagh ended the 2009-10 campaign ranked in the top 10 in five statistical categories in conference play, including a sixth-place ranking in steals with 63.

Also returning to the Colorado State lineup this season are junior forwards Chatilla van Grinsven and Meghan Heimstra, both of whom will be counted on



for rebounds and low-post scoring. van Grinsven, tabbed as the most-improved player in two years, started 12 of 14 conference games last season, after starting only one before MWC play. She finished the season ranked in the top 15 in the Mountain West in free throw percentage connecting 91 times on 130 attempts (70 percent). She was a statistics filler for the Rams, ranking second on the team in four categories. Heimstra, the leading rebounder last season for Colorado State, will be counted on for a continued defensive presence.

Junior transfer Kelly Hartig brings a wealth of experience from Virginia, as her team advanced to the NCAA tournament second round in 2008-09. A Colorado native from Highlands Ranch, the forward earned Most Improved Player for the Cavaliers her

sophomore year. After sitting out due to NCAA transfer rules, Hartig will be eligible to play beginning Dec. 20 vs. South Dakota.

The sophomore class features fast-paced players Chantel Kennedy and Meixandra Porter. Kennedy, a defensive threat for the Rams, finished her first season ranked in the top 10 among freshmen at Colorado State in both offensive rebounds and steals. Porter, who missed 15 games last season due to injury, is a point guard that has the ability to shoot from the outside.

Colorado State adds four freshmen to the team in 2010-11. The CSU opener vs. Colorado Christian on Nov. 5 will feature Hayley Thompson (Mullen High School), Sam Martin (Chaparral High School), and also twin sisters from Peaster, Texas, Amber and Mandy Makeever (Peaster High School).

Thompson, a 6-1 wing and forward, is a strong defensive player, and a good perimeter shooter. Martin, a 6-2 forward, sat out her senior season due to injury, but averaged 18 points per game her junior year. She will be counted on to score from the low post and help with the rebounding effort. Amber Makeever, a 5-11 guard, is a strong three-point shooter and will play the wing while Mandy Makeever, a 5-10 guard, is a good all-around player and will play the point guard and wing positions.



## Colorado Christian

Friday, Nov. 5  
7 p.m. MT | Moby Arena

### School Information

Location: Lakewood, Colo.  
Founded: 1914  
Enrollment: 1,000  
Nickname: Cougars  
Colors: Navy and Gold  
Conference: Rocky Mountain Athletic  
Arena: CCU Event Center  
President: Bill Armstrong  
Athletic Director: Darren Richie

### Media Relations

WBB Contact: Aimee Davison  
Office: 303/963-3185  
E-mail: adavison@ccu.edu  
Web site: CCUCougars.com

### Team Information

Head Coach: Tim Hays  
Record at School (years): 32-25 (2)  
Career Record (years): 89-44 (7)  
Assistant Coach: Jessika Caldwell  
2009-10 Record: 18-10  
2009-10 Conference: 14-15  
2010 Postseason: N/A  
Final Ranking (AP/WBCA): NR  
Letterwinners Returning/Lost: 7/5  
Starters Returning/Lost: 2/3  
\* NCAA Division II



## Denver

Tuesday, Nov. 23  
7 p.m. MT | Moby Arena

### School Information

Location: Denver, Colo.  
Founded: 1864  
Enrollment: 11,644  
Nickname: Pioneers  
Colors: Crimson and Gold  
Conference: Sun Belt  
Arena (Capacity): Magness Arena (7,200)  
Chancellor: Robert D. Coombe  
Athletic Director: Peg Bradley-Doppes

### Media Relations

WBB Contact: Nicole Dupes  
Office: 303/871-4990  
Cell: 954/478-2090  
E-mail: nicole.dupes@du.edu  
Web site: www.denverpioneers.com

### Team Information

Head Coach: Erik Johnson  
Record at School (years): 34-28 (2)  
Career Record (years): 34-28 (2)  
Associate Head Coach: Yvonne Hawkins  
Assistant Coach: Shelley Sheetz  
Assistant Coach: Lisa Faulkner  
2009-10 Record: 18-13  
2009-10 Conference: 12-6  
Letterwinners Returning/Lost: 5/4  
Starters Returning/Lost: 4/1



## Northern Iowa

Friday, Nov. 12  
7 p.m. MT | Moby Arena

### School Information

Location: Cedar Falls, Iowa  
Founded: 1876  
Enrollment: 13,201  
Nickname: Panthers  
Colors: Purple and Old Gold  
Conference: Missouri Valley  
Arena (Capacity): McLeod Center (7,043)  
President: Benjamin J. Allen  
Athletic Director: Troy Dannen  
SWA: Jean Berger

### Media Relations

WBB Contact: Kara Moran  
Office: 319/273-5455  
Cell: 319/415-0991  
E-mail: kara.moran@uni.edu  
Web site: www.unipanthers.com

### Team Information

Head Coach: Tanya Warren  
Record at School (years): 41-47 (3)  
Career Record (years): 41-47 (3)  
Assistant Coach: Brad Nelson  
Assistant Coach: Adam DeJoode  
Assistant Coach: Sami Allison  
2009-10 Record: 17-16  
2009-10 Conference: 10-8  
2010 Postseason: NCAA First Round  
Letterwinners Returning/Lost: 10/4  
Starters Returning/Lost: 4/1



## Texas Southern

Saturday, Nov. 27  
2:30 p.m. MT | Moby Arena

### School Information

Location: Houston, Texas  
Founded: 1947  
Enrollment: 9,500  
Nickname: Tigers  
Colors: Maroon and Grey  
Conference: Southwestern Athletic  
Arena (Capacity): H&PE Arena (8,100)  
President: Dr. John Rudley  
Athletic Director: Charles McLelland  
SWA: Dr. Dwalah Fisher

### Media Relations

WBB Contact: Jim McCurdy  
Office: 713/313-6829  
E-mail: mccurdyj@tsu.edu  
Web site: www.TSUsball.com

### Team Information

Head Coach: Yolanda Wells-Broughton  
Record at School (years): 23-38 (2)  
Career Record (years): 23-38 (2)  
Associate Head Coach: Darren Brunson  
Assistant Coach: Wesley Brooks  
Assistant Coach: Deidre Jones  
2009-10 Record: 13-18  
2009-10 Conference: 9-9  
Letterwinners Returning/Lost: 5/3  
Starters Returning/Lost: 3/2



## Florida State

Thursday, Nov. 18  
5 p.m. MT | Tallahassee, Fla.

### School Information

Location: Tallahassee, Fla.  
Founded: 1851  
Enrollment: 40,255  
Nickname: Seminoles  
Colors: Garnet and Gold  
Conference: Atlantic Coast  
Arena (Capacity): Donald L. Tucker Center (12,100)  
President: Dr. Eric J. Barron  
Athletic Director: Randy Spetman

### Media Relations

WBB Contact: Brandon Mellor  
Office: 850/645-7683  
Cell: 850/695-3317  
E-mail: bmellor@fsu.edu  
Press Row: 850/224-8790  
Web site: www.seminoles.com

### Team Information

Head Coach: Sue Semrau  
Record at School (years): 233-166 (13)  
Career Record (years): 233-166 (13)  
Associate Head Coach: Cori Close  
Assistant Coach: Lance White  
Assistant Coach: Angie Johnson  
2009-10 Record: 28-6  
2009-10 Conference: 12-2  
2010 Postseason: NCAA Elite Eight  
Final Ranking (AP/WBCA): 9  
Letterwinners Returning/Lost: 7/4  
Starters Returning/Lost: 2/3



## Texas A&M Corpus Christi

Sunday, Nov. 28  
2:30 p.m. MT | Moby Arena

### School Information

Location: Corpus Christi, Texas  
Founded: 1947  
Enrollment: 9,650  
Nickname: Islanders  
Colors: Blue and Green  
Conference: Southland  
Arena (Capacity): American Bank Center (8,400)  
President: Dr. Flavius Killebrew  
Athletic Director: Timothy Fitzgerald

### Media Relations

WBB Contact: Josh Brown  
Office: 361/825-3411  
E-mail: joshua.brown@tamucc.edu  
Web site: www.goislanders.com

### Team Information

Head Coach: Robert Robinson  
Record at School (years): 62-66 (4)  
Career Record (years): 62-66 (4)  
Associate Head Coach: Deb Roof  
Assistant Coach: Kim Dowell  
Assistant Coach: Geoff Grawn  
2009-10 Record: 24-11  
2009-10 Conference: 12-4  
Letterwinners Returning/Lost: 9/5  
Starters Returning/Lost: 2/3



## North Dakota

Sunday, Nov. 21  
1 p.m. MT | Grand Forks, N.D.

### School Information

Location: Grand Forks, N.D.  
Founded: 1883  
Enrollment: 14,095  
Nickname: Fighting Sioux  
Colors: Kelly Green and White  
Conference: Great West  
Arena (Capacity): Betty Engelstad Sioux Center (3,140)  
President: Dr. Robert Kelley  
Athletic Director: Brian Faison

### Media Relations

WBB Contact: Christy Kramer  
Office: 701/777-4210  
Cell: 320/226-2420  
E-mail: christykramer@mail.und.nodak.edu  
Press Row: 701/777-5061  
Web site: www.fightingsioux.com

### Team Information

Head Coach: Gene Roebuck  
Record at School (years): 592-118 (23)  
Career Record (years): 679-132 (26)  
Associate Head Coach: Travis Brewster  
Assistant Coach: John Motherwell  
Assistant Coach: Danye Guinn  
2009-10 Record: 17-14  
2009-10 Conference: 17-14  
Letterwinners Returning/Lost: 5/4  
Starters Returning/Lost: 2/3



## Northern Colorado

Thursday, Dec. 2  
7 p.m. MT | Moby Arena

### School Information

Location: Greeley, Colo.  
Founded: 1889  
Enrollment: 12,148  
Nickname: Bears  
Colors: Blue & Gold  
Conference: Big Sky  
Arena (Capacity): 2,955  
President: Kay Norton  
Athletic Director: Jay Hinrichs

### Media Relations

WBB Contact: Heather Kennedy  
Office: 970/351-1065  
Cell: 970/978-0675  
E-mail: heather.kennedy@unco.edu  
Press Row: 907/351-2522  
Web site: uncbbears.com

### Team Information

Head Coach: Jaime White  
Record at School (years): 45-74 (4)  
Career Record (years): 45-74 (4)  
Associate Head Coach: Thomas Perkins  
Assistant Coach: Ryan Johnson  
Assistant Coach: Anna Bateman  
2009-10 Record: 14-16  
2009-10 Conference: 6-10  
Letterwinners Returning/Lost: 7/2  
Starters Returning/Lost: 3/2





## OPPONENT INFORMATION



### Colorado

Wednesday, Dec. 8  
5:30 p.m. MT | Boulder, Colo.

#### School Information

Location:	Boulder, Colo.
Founded:	1876
Enrollment:	30,128
Nickname:	Buffaloes (Buffs)
Colors:	Silver, Gold and Black
Conference:	Big 12
Arena (Capacity):	Coors Events Center (11,064)
President:	Bruce Benson
Athletic Director:	Mike Bohn

#### Media Relations

WBB Contact:	Troy Andre
Office:	303/492-4672
Cell:	303/903-3654
E-mail:	troy.andre@colorado.edu
Press Row:	303/492-1552 or 4381
Web site:	www.cubuffs.com

#### Team Information

Head Coach:	Linda Lappe
Record at School (years):	0-0 (0)
Career Record (years):	50-36 (3)
Assistant Coach:	Jennie Baranczyk
Assistant Coach:	Jonas Chatterton
Assistant Coach:	Johnna Pointer
2009-10 Record:	13-17
2009-10 Conference:	3-13
Letterwinners Returning/Lost:	8/5
Starters Returning/Lost:	3/2



### Western Carolina

Tuesday, Dec. 28  
5 p.m. MT | Cullowhee, N.C.

#### School Information

Location:	Cullowhee, N.C.
Founded:	1889
Enrollment:	9,500
Nickname:	Catamounts
Colors:	Purple and Gold
Conference:	Southern
Arena (Capacity):	Ramsey Regional Activity Center (7,826)
Chancellor:	Dr. John W. Bardo
Athletic Director:	Chip Smith

#### Media Relations

WBB Contact:	Denis Gideon
Office:	828/227-2336
Cell:	828/506-2249
E-mail:	dgideon@email.wcu.edu
Press Row:	828/227-2129
Web site:	www.catamountsports.com

#### Team Information

Head Coach:	Karen Middleton
Record at School (years):	7-23 (1)
Career Record (years):	7-23 (1)
Assistant Coach:	Tre'ka McMillian
Assistant Coach:	Jonelle Steed
Assistant Coach:	Hillary Beck
2009-10 Record:	7-23
2009-10 Conference:	6-14
Letterwinners Returning/Lost:	5/7
Starters Returning/Lost:	2/3



### Arizona State

Saturday, Dec. 11  
2:30 p.m. MT | Tempe, Ariz.

#### School Information

Location:	Tempe, Ariz.
Founded:	1885
Enrollment:	67,082
Nickname:	Sun Devils
Colors:	Maroon and Gold
Conference:	PAC-10
Arena (Capacity):	Wells Fargo Arena (14,141)
President:	Dr. Michael Crow
Vice President of University Athletics:	Lisa Love

#### Media Relations

WBB Contact:	Steve Rodriguez
Office:	480/965-9780
E-mail:	Steve.Rodriguez@asu.edu
Web site:	www.TheSunDevils.com

#### Team Information

Head Coach:	Charli Turner Thorne
Record at School (years):	269-168 (14)
Career Record (years):	309-208 (16)
Associate Head Coach:	Meg Sanders
Associate Head Coach:	Joseph Anders
Assistant Coach:	Laura Hughes
2009-10 Record:	18-14
2009-10 Conference:	9-9
2010 Postseason:	WNIT Second Round
Final Ranking:	NR
Letterwinners Returning/Lost:	10/4
Starters Returning/Lost:	4/2



### Winthrop

Thursday, Dec. 30  
5 p.m. MT | Rock Hill, S.C.

#### School Information

Location:	Rock Hill, S.C.
Founded:	1886
Enrollment:	6,306
Nickname:	Eagles
Colors:	Garnet and Gold
Conference:	Big South
Arena (Capacity):	Winthrop Coliseum (6,100)
President:	Dr. Anthony J. DiGiorgio
Athletic Director:	Tom Hickman

#### Media Relations

WBB Contact:	Jack Frost
Office:	803/323-2129 ext. 6245
E-mail:	frostj@winthrop.edu
Web site:	www.winthroeagles.com

#### Team Information

Head Coach:	Bud Childers
Record at School (years):	58-95 (5)
Career Record (years):	433-344 (27)
Assistant Coach:	Pam Brown
Assistant Coach:	Tuonia Turner-Lewis
Assistant Coach:	Chris Vozab
2009-10 Record:	13-18
2009-10 Conference:	7-9
Letterwinners Returning/Lost:	8-5
Starters Returning/Lost:	2-3



### South Dakota

Monday, Dec. 20  
2 p.m. MT | Moby Arena

#### School Information

Location:	Vermillion, S.D.
Founded:	1862
Enrollment:	10,151
Nickname:	Coyotes
Colors:	Red and White
Conference:	Great West
Arena (Capacity):	DakotaDome (10,000)
President:	James W. Abbott
Athletic Director:	David Saylor

#### Media Relations

WBB Contact:	Tom Berg
Office:	605/677-8813
Cell:	605/677-9222
E-mail:	tom.berg@usd.edu
Web site:	www.USDCoyotes.com

#### Team Information

Head Coach:	Ryun Williams
Record at School (years):	33-27 (2)
Career Record (years):	269-170 (15)
Assistant Coach:	Ryan Larsen
Assistant Coach:	Mandy Koupal
2009-10 Record:	15-16
2009-10 Conference:	6-6
Letterwinner Returning/Lost:	6/6
Starters Returning/Lost:	2/3



### Pepperdine

Sunday, Jan. 2  
5 p.m. MT | Moby Arena

#### School Information

Location:	Malibu, Calif.
Founded:	1937
Enrollment:	8,000
Nickname:	Waves
Colors:	Blue, Orange and White
Conference:	West Coast
Arena (Capacity):	Firestone Fieldhouse (3,104)
President:	Andrew K. Benton
Athletic Director:	Dr. John Watson

#### Media Relations

WBB Contact:	Chris Macaluso
Office:	310/506-4333
Cell:	765/490-6988
E-mail:	Chris.Macaluso@pepperdine.edu
Web site:	www.PepperdineSports.com

#### Team Information

Head Coach:	Julie Rousseau
Record at School (years):	86-94 (6)
Career Record (years):	86-94 (6)
Assistant Coach:	Daryl Brown
Assistant Coach:	Kristen Dowling
Assistant Coach:	David Johnson
2009-10 Record:	20-12
2009-10 Conference:	9-5
Letterwinners Returning/Lost:	11/2
Starters Returning/Lost:	4/1



## Wyoming

Wednesday, Jan. 5 | 7 p.m. MT | Laramie, Wyo.

Saturday, Feb. 5 | 2 p.m. MT | Moby Arena



Joe Legerski



Hillary Carlson

## New Mexico

Wednesday, Jan. 12 | 7 p.m. MT | Moby Arena

Saturday, Feb. 12 | 2 p.m. MT | Albuquerque, N.M.



Don Flanagan



Amanda Best

### School Information

Location:	Laramie, Wyoming
Founded:	1886
Enrollment:	13,476
Nickname:	Cowgirls
Colors:	Brown and Gold
Conference:	Mountain West
Arena (Capacity):	Arena Auditorium (15,028)
President:	Dr. Tom Buchanan
Athletic Director:	Tom Burman
SWA:	Molly Moore

### Media Relations

WBB Contact:	Amy Dambro
Office:	307/766-2269 or 2256
Cell:	307/760-1736
E-mail:	montross@uwyo.edu
Fax:	307/766-2346
Press Row:	307/766-2222
Web site:	www.wyomingathletics.com
Mailing Address:	Department 3414 1000 East University Avenue Laramie, Wyoming 82071-3414

### Coaching Staff

Head Coach:	Joe Legerski
Record at School (years):	136-81 (7)
Career Record (years):	136-81 (7)
Associate Head Coach:	Gerald Mattinson
Assistant Coach:	Kristin Becker
Assistant Coach:	Katie Kern

### Team Information

2009-10 Record:	21-12
2009-10 Conference:	9-7
2010 Postseason:	N/A
Final Ranking (AP/WBCA):	NR
Letterwinners Returning/Lost:	10/2
Starters Returning/Lost:	4/1

### Key Returners (2009-10 Stats)

Hillary Carlson, 6-3, Sr., F	(15.6 ppg, 6.7 rpg)
Aubrey Vandiver, 5-11, Sr., G	(14.5 ppg, 9.8 rpg)

### CSU vs. Opponent

Overall:	41-38
In Fort Collins:	21-16
In Laramie:	16-20
Neutral:	4-2

### 2010-11 Schedule

Nov. 12.....	Denver
Nov. 15.....	Dickinson State
Nov. 20.....	at Creighton
Nov. 26.....	!UT-Chattanooga
Nov. 29.....	at UC Irvine
Dec. 4.....	Idaho
Dec. 11.....	Westminster College
Dec. 15.....	Wisconsin (The Mtn.)
Dec. 18.....	Washington State
Dec. 21.....	at Montana
Dec. 23.....	at Utah State
Jan. 5.....	*Colorado State
Jan. 8.....	*at New Mexico
Jan. 12.....	*TCU
Jan. 15.....	*at Utah
Jan. 19.....	Seattle
Jan. 22.....	*Air Force
Jan. 26.....	*at UNLV
Jan. 29..	*San Diego State (The Mtn.)
Feb. 2.....	*at BYU
Feb. 5.....	*at Colorado State
Feb. 8.....	*New Mexico (The Mtn.)
Feb. 12.....	*at TCU (The Mtn.)
Feb. 16.....	*Utah
Feb. 23.....	*at Air Force
Feb. 26.....	*UNLV
March 2.....	*at San Diego State
March 5.....	*BYU
March 8-12 .....	# TBD

! - Thanksgiving Basketball Classic, Northridge, Calif.

\* - Mountain West Conference Opponent

# - MWC Championships, Las Vegas, Nev.

### School Information

Location:	Albuquerque, N.M.
Founded:	1889
Enrollment:	28,800
Nickname:	Lobos
Colors:	Cherry and Silver
Conference:	Mountain West
Arena (Capacity):	The Pit/ Bob King Court (17,126)
President:	Dr. David J. Schmidly
Athletic Director:	Paul Krebs
SWA:	Janice Ruggiero

### Media Relations

WBB Contact:	Kara Dana
Office:	505/925-5520
Cell:	505/980-8905
E-mail:	kdana@unm.edu
Fax:	505/925-5529
Press Row:	505/925-5988
Web site:	www.golobos.com
Mailing Address:	1 University of New Mexico MSC04 2680 Albuquerque, NM 87131-0001

### Coaching Staff

Head Coach:	Don Flanagan
Record at School (years):	327- 150 (15)
Career Record (years):	327-150 (15)
Assistant Coach:	Yvonne Sanchez
Assistant Coach:	Dave Shoemate
Assistant Coach:	Shane Flanagan

### Team Information

2009-10 Record:	19-13
2009-10 Conference:	9-7
2010 Postseason:	WNIT Second Round
Final Ranking (AP/WBCA):	NR
Letterwinners Returning/Lost:	7/4
Starters Returning/Lost:	3/2

### Key Returners (2009-10 Stats)

Sara Halasz, 6-0, Jr., G	(10.2 ppg, 4.9 rpg)
Amanda Best, 6-0, Sr., G	(8.9 ppg, 4.6 rpg)

### CSU vs. Opponent

Overall:	28-35
In Fort Collins:	17-10
In Albuquerque:	10-19
Neutral:	1-6

### 2010-11 Schedule

Nov. 12.....	Texas Tech
Nov. 15.....	UC Irvine
Nov. 20.....	California
Nov. 26.....	!San Francisco
Nov. 27.....	!TBD
Dec. 1.....	at New Mexico State
Dec. 3.....	^Lamar
Dec. 4.....	^TBD
Dec. 7.....	Arizona (The Mtn.)
Dec. 12.....	at Oklahoma
Dec. 20.....	at UTEP
Dec. 30.....	New Mexico State
Jan. 8.....	*Wyoming
Jan. 12.....	*at Colorado State
Jan. 15.....	*at San Diego State
Jan. 19.....	*Utah
Jan. 22.....	*UNLV
Jan. 26.....	*at TCU
Jan. 29.....	*at BYU
Feb. 2.....	*Air Force
Feb. 8.....	*at Wyoming (The Mtn.)
Feb. 12.....	*Colorado State
Feb. 15..	*San Diego State (The Mtn.)
Feb. 19.....	*at Utah
Feb. 23.....	*at UNLV
Feb. 26.....	*TCU (The Mtn.)
March 1.....	*BYU (The Mtn.)
March 5.....	*at Air Force
March 8-12 .....	#TBD

! - Thanksgiving Tournament, Albuquerque, N.M.

^ - Arizona State Classic, Tempe, Ariz.

\* - Mountain West Conference Opponent

# - MWC Championships, Las Vegas, Nev.





## OPPONENT INFORMATION

### TCU

Saturday, Jan. 15 | 11 a.m. MT | Fort Worth, Texas

Wednesday, Feb. 16 | 7 p.m. MT | Moby Arena



Jeff Mittie



Emily Carter

### School Information

Location:	Fort Worth, Texas
Founded:	1873
Enrollment:	8,865
Nickname:	Lady Frogs
Colors:	Purple and White
Conference:	Mountain West
Arena (Capacity):	Daniel-Meyer Coliseum (7,201)
Chancellor:	Dr. Victor J. Boschini, Jr.
Athletic Director:	Chris Del Conte
SWA:	Kim Johnson

### Media Relations

WBB Contact:	Andy Anderson
Office:	817/257-5367
Cell:	817/343-6465
E-mail:	a.anderson2@tcu.edu
Fax:	817/257-7964
Press Row:	817/257-7337
Web site:	www.gofrogs.com
Mailing Address:	TCU Box 297600 Fort Worth, TX 76129

### Coaching Staff

Head Coach:	Jeff Mittie
Record at School (years):	238-115 (11)
Career Record (years):	389-174 (18)
Associate Head Coach:	Brian Ostermann
Assistant Coach:	Tonya Haut
Assistant Coach:	Tricia Davern

### Team Information

2009-10 Record:	22-9
2009-10 Conference:	12-4
2010 Postseason:	NCAA First Round
Final Ranking (AP/WBCA):	NR
Letterwinners Returning/Lost:	8/3
Starters Returning/Lost:	4/1

### Key Returners (2009-10 Stats)

Emily Carter, 6-1, Sr., G	(14.4 ppg, 3.0 rpg)
Helena Sverrisdottir, 6-1, Sr., G/F	(13.6 ppg, 6.7 rpg)

### CSU vs. Opponent

Overall:	3-10
In Fort Collins:	2-5
In Fort Worth:	1-5
Neutral:	0-0

### 2010-11 Schedule

Nov. 12.....	Houston Baptist
Nov. 17.....	SMU
Nov. 19.....	at UT-San Antonio
Nov. 25.....	!West Virginia
Nov. 26.....	!Iowa State
Nov. 27.....	!Virginia
Dec. 2.....	Houston
Dec. 4.....	at Fresno State
Dec. 8.....	UT-Arlington
Dec. 12.....	at Texas A&M
Dec. 19.....	Sam Houston State
Dec. 22.....	Georgia (The Mtn.)
Dec. 30.....	Texas Southern
Jan. 2.....	Oklahoma (The Mtn.)
Jan. 5.....	*at San Diego State
Jan. 8.....	*UNLV
Jan. 12.....	*at Wyoming
Jan. 15....	*Colorado State (The Mtn.)
Jan. 19.....	*BYU (CBS C)
Jan. 22.....	*at Utah (CBS C)
Jan. 26.....	*New Mexico
Jan. 29.....	*at Air Force
Feb. 5....	*San Diego State (The Mtn.)
Feb. 9.....	*at UNLV
Feb. 12.....	*Wyoming (The Mtn.)
Feb. 16.....	*at Colorado State
Feb. 19.....	*at BYU
Feb. 22.....	*Utah (The Mtn.)
Feb. 26....	*at New Mexico (The Mtn.)
March 2.....	*Air Force (The Mtn.)
March 8-12 .....	#TBD

! - Paradise Jam,  
St. Thomas Island  
\* - Mountain West Conference  
Opponent  
# - MWC Championships,  
Las Vegas, Nev.

### UNLV

Tuesday, Jan. 18 | 5:45 p.m. MT | Moby Arena

Saturday, Feb. 19 | 4 p.m. MT | Las Vegas, Nev.



Kathy Oliver



Jamie Smith

### School Information

Location:	Las Vegas, Nev.
Founded:	1957
Enrollment:	29,000
Nickname:	Lady Rebels
Colors:	Scarlet and Gray
Conference:	Mountain West
Arena (Capacity):	Cox Pavilion (2,500)
President:	Neal Smatresk
Athletic Director:	Jim Livengood
SWA:	Lisa A. Kelleher

### Media Relations

WBB Contact:	Mark Wasik
Office:	702/895-3208
Cell:	702/528-0289
E-mail:	mark.wasik@unlv.edu
Fax:	702/895-0989
Press Row:	702/895-3005
Web site:	www.unlvrebels.com
Mailing Address:	4505 Maryland Parkway Box 450004 Las Vegas, NV 89154-0004

### Coaching Staff

Head Coach:	Kathy Oliver
Record at School (years):	27-36 (2)
Career Record (years):	259-244 (18)
Associate Head Coach:	Caitlin Collier
Assistant Coach:	Nikki Blue

### Team Information

2009-10 Record:	13-18
2009-10 Conference:	6-10
2010 Postseason:	N/A
Final Ranking (AP/WBCA):	NR
Letterwinners Returning/Lost:	11/2
Starters Returning/Lost:	5/0

### Key Returners (2009-10 Stats)

Jamie Smith, 6-0, Jr., F	(8.5 ppg, 10.5 rpg)
Kelli Thompson, 6-0, So., G	(12.3 ppg, 4.9 rpg)

### CSU vs. Opponent

Overall:	19-13
In Fort Collins:	10-5
In Las Vegas:	9-8
Neutral:	0-0

### 2010-11 Schedule

Nov. 12.....	Southern Utah
Nov. 19.....	San Diego
Nov. 21.....	Nevada
Nov. 26.....	!Oregon State
Nov. 27.....	!TBD
Nov. 30.....	at Nebraska
Dec. 5.....	at San Jose State
Dec. 12.....	at North Carolina
Dec. 18.....	^South Florida
Dec. 19.....	^Texas
Dec. 20.....	^SMU
Dec. 28.....	\$Cal State Bakersfield
Dec. 29.....	\$Columbia
Dec. 30.....	\$at Hawaii
Jan. 5.....	*at BYU
Jan. 8.....	*at TCU
Jan. 11..	*San Diego State (The Mtn.)
Jan. 15.....	*Air Force
Jan. 17..	*at Colorado State (The Mtn.)
Jan. 22.....	*at New Mexico
Jan. 26.....	*Wyoming
Feb. 1.....	*at Utah (The Mtn.)
Feb. 5.....	*BYU (The Mtn.)
Feb. 9.....	*TCU
Feb. 12.....	*at San Diego State
Feb. 16.....	*at Air Force
Feb. 19.....	*Colorado State
Feb. 23.....	*New Mexico
Feb. 26.....	at Wyoming
March 5.....	*Utah
March 8-12 .....	#TBD

! - The Lady Rebel Round-up,  
Las Vegas, Nev.  
^ - BTI Classic,  
Las Vegas, Nev.  
\$ - Rainbow Wahine Invitational,  
Honolulu, Hawaii  
\* - Mountain West Conference  
Opponent  
# - MWC Championships,  
Las Vegas, Nev.

**BYU**

Saturday, Jan. 22 | 3 p.m. MT | Provo, Utah  
 Wednesday, Feb. 23 | 7 p.m. MT | Moby Arena



Jeff Judkins

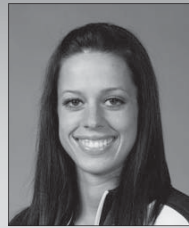

Mindy Bonham

**Air Force**

Tuesday, Jan. 25 | 6 p.m. MT | Colorado Springs, Colo.  
 Saturday, Feb. 26 | 2 p.m. MT | Moby Arena



Andrea Williams

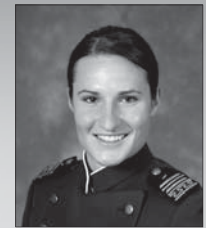

Raimee Beck

**School Information**

Location:	Provo, Utah
Founded:	1875
Enrollment:	33,278
Nickname:	Cougars
Colors:	Dark Blue and White
Conference:	Mountain West
Arena (Capacity):	Marriott Center (22,700)
President:	Cecil O. Samuelson
Athletic Director:	Tom Holmoe
SWA:	Janie Penfield

**Media Relations**

WBB Contact:	Norma Collett
Office:	801/422-4908
Cell:	801/372-0989
E-mail:	norma_collett@byu.edu
Fax:	801/422-0633
Press Row:	801/422-3675
Web site:	www.byucougars.com
Mailing Address:	30 Smith Fieldhouse Provo, UT 84602

**Coaching Staff**

Head Coach:	Jeff Judkins
Record at School (years):	180-99 (9)
Career Record (years):	180-99 (9)
Assistant Coach:	Alli Bills
Assistant Coach:	Stacy Jensen
Assistant Coach:	Chris Boettcher

**Team Information**

2009-10 Record:	23-10
2009-10 Conference:	11-2
2010 Postseason:	N/A
Final Ranking (AP/WBCA):	NR
Letterwinners Returning/Lost:	9/3
Starters Returning/Lost:	4/1

**Key Returners (2009-10 Stats)**

Mindy Bonham, 5-10, Sr., G	(11.1 ppg, 3.9 rpg)
Jazmine Foreman, 5-5, Jr., G	(9.2 ppg, 3.1 rpg)

**CSU vs. Opponent**

Overall:	22-49
In Fort Collins:	14-17
In Provo:	6-26
Neutral:	2-6

**2010-11 Schedule**

Nov. 9.....	Mesa State
Nov. 13.....	at Duke
Nov. 17.....	at Chicago-Illinois
Nov. 20.....	Washington
Nov. 23.....	Utah State
Nov. 26.....	!Northwestern
Nov. 27.....	!TBD
Dec. 3.....	^BYU-Hawaii
Dec. 4.....	^San Diego
Dec. 9.....	at Utah Valley (BYUTV)
Dec. 11.....	Weber State
Dec. 18.....	Portland State
Dec. 21.....	at Gonzaga
Dec. 30.....	Montana State
Jan. 1.....	at Nevada
Jan. 5.....	*UNLV
Jan. 8.....	*at Air Force
Jan. 12.....	*Utah
Jan. 19.....	*at TCU (CBS C)
Jan. 22.....	*Colorado State
Jan. 26.....	*at San Diego State
Jan. 29.....	*New Mexico
Feb. 2.....	*Wyoming
Feb. 5.....	*at UNLV (The Mtn.)
Feb. 9.....	*Air Force
Feb. 12.....	*at Utah
Feb. 19.....	*TCU
Feb. 23.....	*at Colorado State
Feb. 26.....	*San Diego State
March 1.....	*New Mexico (The Mtn.)
March 5.....	*at Wyoming
March 9-13.....	# TBD

! - St. Mary's Tournament,  
Moraga, Calif.

^ - Hukilau Invitational,  
Laie, Hawaii

\* - Mountain West Conference  
Opponent

# - MWC Championships,  
Las Vegas, Nev.

**School Information**

Location:	USAF Academy, Colo.
Founded:	1954
Enrollment:	4,400
Nickname:	Falcons
Colors:	Blue and Silver
Conference:	Mountain West
Arena (Capacity):	Clune Arena (5,939)
President:	Lt. Gen. Michael C. Gould
Athletic Director:	Dr. Hans J. Mueh
SWA:	Marti Gasser

**Media Relations**

WBB Contact:	Melissa McKeown
Office:	719/333-9025
Cell:	719/331-8321
E-mail:	melissa.mckeown@usaf.edu
Fax:	719/333-3798
Press Row:	719/333-6467
Web site:	www.GoAirForceFalcons.com
Mailing Address:	2169 Field House Drive USAF, CO 80840

**Coaching Staff**

Head Coach:	Andrea Williams
Record at School (years):	0-0 (0)
Career Record (years):	12-35 (2)
Assistant Coach:	Yolisha Jackson
Assistant Coach:	Kellie Johnson
Assistant Coach:	Tom Mosca
Assistant Coach:	Courtney Robinson
Assistant Coach:	Capt. Jennifer Roesch

**Team Information**

2009-10 Record:	3-27
2009-10 Conference:	0-16
2010 Postseason:	N/A
Final Ranking (AP/WBCA):	NR
Letterwinners Returning/Lost:	10/6
Starters Returning/Lost:	2/3

**Key Returners (2009-10 Stats)**

Raimee Beck, 5-8, Sr., G	(13.5 ppg, 6.4 rpg)
Kelsey Berger, 5-11, So., F	(7.7 ppg, 3.4 rpg)

**CSU vs. Opponent**

Overall:	33-10
In Fort Collins:	17-3
In Colorado Springs:	15-6
Neutral:	1-1

**2010-11 Schedule**

Nov. 12.....	Lipscomb
Nov. 14.....	at Northern Colorado
Nov. 18.....	at Idaho State
Nov. 20.....	at Portland
Nov. 23.....	UT Martin
Nov. 28.....	Colorado Christian
Nov. 30.....	Texas Southern
Dec. 3.....	^Bryant
Dec. 4.....	^Texas State
Dec. 8.....	at Denver
Dec. 22.....	at Drake
Dec. 30.....	Navy
Jan. 2.....	Colgate
Jan. 5.....	*at Utah
Jan. 8.....	*BYU
Jan. 15.....	*at UNLV
Jan. 19.....	*San Diego State
Jan. 22.....	*at Wyoming
Jan. 25.....	*Colorado State (The Mtn.)
Jan. 29.....	*TCU
Feb. 2.....	*at New Mexico
Feb. 5.....	*Utah
Feb. 9.....	*at BYU (BYU-TV)
Feb. 16.....	*UNLV
Feb. 19.....	*at San Diego State
Feb. 23.....	*Wyoming
Feb. 26.....	*at Colorado State
March 2.....	*at TCU (The Mtn.)
March 5.....	*New Mexico
March 8-12.....	# TBD

^ - Air Force Classic  
Colorado Springs, Colo.

\* - Mountain West Conference  
Opponent

# - MWC Championships,  
Las Vegas, Nev.





## OPPONENT INFORMATION

### Utah

Saturday, Jan. 29 | 2 p.m. MT | Moby Arena  
Wednesday, March 2 | 7 p.m. MT | Salt Lake City, Utah



Anthony Levrets

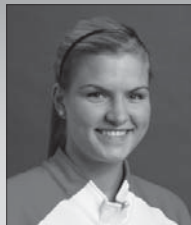

Taryn Wicijowski

### School Information

Location: Salt Lake City, Utah  
Founded: 1850  
Enrollment: 29,284  
Nickname: Utes  
Colors: Crimson and White  
Conference: Mountain West  
Arena (Capacity): Jon M. Huntsman Center (15,000)  
President: Michael K. Young  
Athletic Director: Dr. Chris Hill

### Media Relations

WBB Contact: Brooke Frederickson  
Office: 801/581-8302  
Cell: 801/493-9254  
E-mail: bfrederickson@huntsman.utah.edu  
Fax: 801/581-4358  
Web site: utahutes.com  
Mailing Address: 1825 E. South Campus Drive, Front  
Salt Lake City, UT 84112

### Coaching Staff

Head Coach: Anthony Levrets  
Record at School (years): First year  
Career Record (years): First year  
Assistant Coach: Matt Leigers  
Assistant Coach: Lana Sitterud  
Assistant Coach: Velaidd Harris

### Team Information

2009-10 Record: 23-12  
2009-10 Conference: 10-6  
2010 Postseason: N/A  
Final Ranking (AP/WBCA): NR  
Letterwinners Returning/Lost: 8/4  
Starters Returning/Lost: 3/2

### Key Returners (2009-10 Stats)

Taryn Wicijowski, 6-3, So., F (14.8 ppg, 6.3 rpg)  
Janita Badon, 5-7, Jr., G (9.2 ppg, 5.5 rpg)

### CSU vs. Opponent

Overall: 14-58  
In Fort Collins: 8-25  
In Salt Lake City: 4-32  
Neutral: 2-1

### 2010-11 Schedule\*

Nov. 12.....at SMU  
Nov. 16.....at Weber State  
Nov. 19.....Stanford (The Mtn.)  
Nov. 25.....!Penn State  
Nov. 26.....!Hartford  
Nov. 27.....!Wisconsin-Green Bay  
Dec. 1.....Washington  
Dec. 4.....Arkansas  
Dec. 6.....Westminster  
Dec. 8.....Idaho State  
Dec. 11.....at Mississippi State  
Dec. 20.....Southern Oregon  
Dec. 22.....at New Mexico State  
Jan. 1.....Utah State  
Jan. 5.....\*Air Force  
Jan. 8.....\*at San Diego State (The Mtn.)  
Jan. 12.....\*at BYU  
Jan. 15.....\*Wyoming  
Jan. 19.....\*at New Mexico  
Jan. 22.....\*TCU  
Jan. 29.....\*at Colorado State  
Feb. 1.....\*UNLV (The Mtn.)  
Feb. 5.....\*at Air Force  
Feb. 9.....\*San Diego State  
Feb. 12.....\*BYU  
Feb. 16.....\*at Wyoming  
Feb. 19.....\*New Mexico  
Feb. 22.....\*at TCU (The Mtn.)  
March 2.....\*Colorado State  
March 5.....\*at UNLV  
March 8-12.....#TBD

! - Neutral Site  
(Cancun, Mexico)  
\* - Mountain West Conference  
Opponent  
# - Conoco MWC Championships,  
Las Vegas, Nev.

### San Diego State

Wednesday, Feb. 2 | 8 p.m. MT | San Diego, Calif.  
Saturday, March 5 | 2 p.m. MT | Moby Arena



Beth Burns



Paris Johnson

### School Information

Location: San Diego, Calif.  
Founded: 1897  
Enrollment: 32,396  
Nickname: Aztecs  
Colors: Scarlet and Black  
Conference: Mountain West  
Arena (Capacity): Viejas Arena at Aztec Bowl (12,414)  
President: Dr. Stephen Weber  
Athletic Director: Jim Sterk  
SWA: Jenny Bramer

### Media Relations

WBB Contact: Peggy Curtin  
Office: 619/594-2576  
Cell: 619/540-6146  
E-mail: mcurtin@mail.sdsu.edu  
Fax: 619/582-6541  
Press Row: 619/265-5853  
Web site: www.goaztecs.com  
Mailing Address: Suite 3014  
55th Street  
San Diego, CA 92182-4309

### Coaching Staff

Head Coach: Beth Burns  
Record at School (years): 231-155 (13)  
Career Record (years): 312-220 (18)  
Associate Head Coach: Mark Trakh  
Assistant Coach: Jualeah Woods  
Assistant Coach: Jorge Cerna

### Team Information

2009-10 Record: 23-11  
2009-10 Conference: 10-6  
2010 Postseason: NCAA Sweet 16  
Final Ranking (AP/WBCA): NR  
Letterwinners Returning/Lost: 6/5  
Starters Returning/Lost: 3/2

### Key Returners (2009-10 Stats)

Paris Johnson, 6-4, Sr., C (11.1 ppg, 6.3 rpg)  
Jessika Bradley, 6-3, Sr., F (7.2 ppg, 6.3 rpg)

### CSU vs. Opponent

Overall: 15-24  
In Fort Collins: 9-9  
In San Diego: 4-14  
Neutral: 2-1

### 2010-11 Schedule

Nov. 12.....UCLA (The Mtn.)  
Nov. 17.....Cal State Bakersfield  
Nov. 23.....UC Irvine  
Nov. 26.....!Minnesota  
Nov. 27.....!TBD  
Nov. 30.....at San Diego  
Dec. 7.....at Pepperdine  
Dec. 18.....^Dayton  
Dec. 19.....^TBD  
Dec. 21.....Washington State  
Dec. 28.....\$Texas-San Antonio  
Dec. 30.....\$TBD  
Jan. 5.....\*TCU  
Jan. 8.....\*Utah (The Mtn.)  
Jan. 11.....\*at UNLV (The Mtn.)  
Jan. 15.....\*New Mexico (CBS C)  
Jan. 19.....\*at Air Force  
Jan. 26.....\*BYU  
Jan. 29.....\*at Wyoming (The Mtn.)  
Feb. 2.....\*Colorado State  
Feb. 5.....\*at TCU (The Mtn.)  
Feb. 9.....\*at Utah  
Feb. 12.....\*UNLV  
Feb. 15.....\*at New Mexico (The Mtn.)  
Feb. 19.....\*Air Force  
Feb. 26.....\*at BYU  
March 2.....\*Wyoming  
March 5.....at Colorado State  
March 8-12.....# TBD

! - Nugget Classic,  
Reno, Nev.  
^ - Women of Troy Basketball Classic,  
Los Angeles, Calif.  
\$ - Surf 'N Slam  
San Diego, Calif.  
\* - Mountain West Conference  
Opponent  
# - Conoco MWC Championships,  
Las Vegas, Nev.



Team	All	H	A	N	Team	All	H	A	N	Team	All	H	A	N	Team	All	H	A	N
<b>Air Force</b>	<b>33-10</b>	<b>17-3</b>	<b>15-6</b>	<b>1-1</b>	George Washington	0-2	0-1	0-1	0-0	Northwestern State	2-0	1-0	0-0	1-0	Tennessee Tech	1-0	0-0	0-0	1-0
Akron	1-0	1-0	0-0	0-0	Georgia Southern	1-0	0-0	0-0	1-0	Notre Dame	1-3	1-1	0-2	0-0	Tennessee-Martin	1-0	1-0	0-0	0-0
Alabama	0-1	0-0	0-0	0-1	Georgia State	1-0	1-0	0-0	0-0	Oakland	1-1	1-0	0-1	0-0	Texas A&M	0-1	0-1	0-0	0-0
Arizona	2-6	2-3	0-3	0-0	Graceland	1-0	0-0	0-0	1-0	Ohio	1-1	0-0	0-0	1-1	<b>Texas A&amp;M C.C.</b>	<b>0-1</b>	<b>0-0</b>	<b>0-1</b>	<b>0-0</b>
<b>Arizona State</b>	<b>2-6</b>	<b>2-2</b>	<b>0-3</b>	<b>0-1</b>	Hawai'i	3-0	2-0	1-0	0-0	Ohio State	0-1	0-0	0-0	0-1	<b>TCU</b>	<b>3-10</b>	<b>2-5</b>	<b>1-5</b>	<b>0-0</b>
Austin Peay State	1-0	0-0	0-0	1-0	Holy Cross	1-0	0-0	1-0	0-0	Oklahoma	1-1	0-1	0-0	1-0	UTEP	17-12	10-4	6-7	1-1
Baylor	2-2	2-1	0-1	0-0	Idaho	4-3	2-1	1-2	1-0	Oklahoma City	1-1	0-1	0-0	1-0	Texas-Pan American	2-0	2-0	0-0	0-0
Biola	1-0	0-0	0-0	1-0	Idaho State	7-3	3-2	2-1	2-0	Okla. Panhandle St.	1-0	1-0	0-0	0-0	Texas-San Antonio	2-2	1-0	1-2	0-0
Boise State	0-2	0-1	0-1	0-0	Indiana	1-0	0-0	1-0	0-0	Oklahoma State	0-2	0-1	0-1	0-0	<b>Texas Southern</b>	<b>1-0</b>	<b>1-0</b>	<b>0-0</b>	<b>0-0</b>
Boston College	0-2	0-1	0-1	0-0	Indiana State	1-0	1-0	0-0	0-0	Oregon	1-2	0-1	1-0	0-1	Texas State	3-1	3-0	0-1	0-0
<b>BYU</b>	<b>22-49</b>	<b>14-17</b>	<b>6-26</b>	<b>2-6</b>	Iona	1-0	1-0	0-0	0-0	Oregon State	3-2	2-0	1-1	0-1	Texas Tech	0-1	0-1	0-0	0-0
Brown	1-0	1-0	0-0	0-0	Iowa	0-1	0-1	0-0	0-0	Pacific	1-1	1-0	0-1	0-0	Toledo	1-0	1-0	0-0	0-0
Butler	1-0	0-0	0-0	1-0	IPFW	1-0	1-0	0-0	0-0	Pennsylvania	2-0	2-0	0-0	0-0	Tulane	1-2	1-0	0-1	0-1
California	2-4	1-0	0-3	1-1	James Madison	1-0	0-0	0-0	1-0	<b>Pepperdine</b>	<b>3-2</b>	<b>2-1</b>	<b>1-1</b>	<b>0-0</b>	Tulsa	3-1	1-1	2-0	0-1
Cal Poly	1-0	1-0	0-0	0-0	Kansas State	0-1	0-0	0-1	0-0	Phillips	0-2	0-0	0-0	0-2	UAB	1-0	1-0	0-0	0-0
Cal State Fullerton	1-2	1-1	0-0	0-1	LaSalle	1-0	1-0	0-0	0-0	Portland	4-1	3-0	1-1	0-0	UC Irvine	3-1	1-0	1-1	1-0
Cal State LA	2-1	0-1	1-0	1-0	Long Beach State	3-0	3-0	0-0	0-0	Portland State	4-3	2-0	1-1	1-2	UCLA	0-1	0-0	0-0	0-1
Cal State Northridge	2-0	1-0	1-0	0-0	Louisville	2-1	0-0	0-1	2-0	Prairie View A&M	1-0	0-0	1-0	0-0	UC Santa Barbara	1-2	1-1	0-1	0-0
Chico State	1-0	0-0	1-0	0-0	Loyola Marymount	4-2	3-0	0-2	1-0	Purdue	0-1	0-0	0-1	0-0	<b>UNLV</b>	<b>19-13</b>	<b>10-5</b>	<b>9-8</b>	<b>0-0</b>
<b>Colorado</b>	<b>11-29</b>	<b>9-10</b>	<b>2-19</b>	<b>0-0</b>	Marquette	1-1	0-1	1-0	0-0	Radford	1-0	1-0	0-0	0-0	<b>Utah</b>	<b>14-58</b>	<b>8-25</b>	<b>4-32</b>	<b>2-1</b>
Colorado College	6-0	3-0	3-0	0-0	Maryland	1-0	0-0	0-0	1-0	Regis	2-0	1-0	1-0	0-0	Utah State	10-9	6-4	3-4	1-1
Colo.-Colo. Springs	1-0	1-0	0-0	0-0	Mesa College	1-0	1-0	0-0	0-0	Rhode Island	1-0	0-0	0-0	1-0	Valparaiso	1-2	1-1	0-1	0-0
Colo. Mines	4-0	2-0	2-0	0-0	Metro State	3-1	2-1	1-0	0-0	Rice	4-0	2-0	1-0	1-0	Vermont	1-0	1-0	0-0	0-0
Colo. State-Pueblo	9-1	6-0	3-1	0-0	Michigan	0-2	0-1	0-1	0-0	Rocky Mtn. College	1-0	1-0	0-0	0-0	Villanova	0-1	0-0	0-0	0-1
Colo. Women's Col.	2-1	2-0	0-1	0-0	Minnesota	2-0	1-0	1-0	0-0	Rutgers	1-0	1-0	0-0	0-0	Virginia Tech	0-1	0-0	0-0	0-1
Concordia-St. Paul	1-0	1-0	0-0	0-0	Missouri	1-0	1-0	0-0	0-0	Sacramento State	3-0	2-0	1-0	0-0	Wake Forest	1-0	0-0	0-0	1-0
Connecticut	0-3	0-1	0-2	0-0	UMKC	2-2	2-0	0-2	0-0	St. Bonaventure	1-0	1-0	0-0	0-0	Washington	2-0	1-0	1-0	0-0
Creighton	3-13	3-5	0-7	0-1	Missouri State	1-0	1-0	0-0	0-0	St. John's	1-0	0-0	1-0	0-0	Washington State	4-0	2-0	1-0	1-0
Davidson	2-0	2-0	0-0	0-0	Montana	4-4	2-1	1-3	1-0	St. Mary's	2-0	1-0	1-0	0-0	Weber State	9-12	7-4	2-7	0-1
Delaware	1-0	1-0	0-0	0-0	Montana State	5-4	4-1	1-2	0-1	Sam Houston State	1-0	0-0	0-0	1-0	West Texas State	1-2	1-1	0-1	0-0
<b>Denver</b>	<b>14-7</b>	<b>9-3</b>	<b>5-4</b>	<b>0-0</b>	Moorhead State	1-0	0-0	0-0	1-0	San Diego	0-2	0-1	0-1	0-0	West Virginia	1-0	1-0	0-0	0-0
Detroit	0-1	0-0	0-1	0-0	Murray State	0-1	0-1	0-0	0-0	<b>San Diego State</b>	<b>15-24</b>	<b>9-9</b>	<b>4-14</b>	<b>2-1</b>	<b>Western Carolina</b>	<b>0-1</b>	<b>0-1</b>	<b>0-0</b>	<b>0-0</b>
Drake	1-0	0-0	0-0	1-0	National College	0-1	0-0	0-0	0-1	San Francisco	3-3	2-1	1-2	0-0	Western Illinois	1-0	1-0	0-0	0-0
Duke	0-1	0-0	0-1	0-0	Navy	1-0	1-0	0-0	0-0	San Jose State	6-1	3-0	2-1	1-0	Western Michigan	0-2	0-1	1-0	0-0
Eastern Illinois	1-1	0-0	0-0	1-1	Nebraska	2-0	1-0	0-0	1-0	Santa Clara	3-2	1-1	2-1	0-0	Western Oregon	1-0	0-0	0-0	1-0
Eastern Michigan	2-0	1-0	1-0	0-0	Nebraska-Omaha	1-2	1-0	0-1	0-1	<b>South Dakota</b>	<b>3-1</b>	<b>3-1</b>	<b>0-0</b>	<b>0-0</b>	Western State	1-0	1-0	0-0	0-0
Eastern Washington	1-2	1-1	0-1	0-0	Nevada	3-1	1-0	2-1	0-0	South Dakota State	0-1	0-1	0-0	0-0	Western Wyoming	1-0	1-0	0-0	0-0
Evansville	1-0	1-0	0-0	0-0	<b>New Mexico</b>	<b>28-35</b>	<b>17-10</b>	<b>10-19</b>	<b>1-6</b>	Southern California	2-1	1-1	1-0	0-0	Wichita State	3-3	2-1	1-2	0-0
Florida	2-0	1-0	0-0	1-0	New Mexico State	2-22	2-9	0-13	0-0	Southern Illinois	1-0	0-0	0-0	1-0	Winnipeg	1-0	1-0	0-0	0-0
Florida Internat'l	0-1	0-0	0-0	0-1	<b>North Dakota</b>	<b>0-0</b>	<b>0-0</b>	<b>0-0</b>	<b>0-0</b>	SMU	4-2	1-0	1-0	2-2	<b>Winthrop</b>	<b>0-0</b>	<b>0-0</b>	<b>0-0</b>	<b>0-0</b>
<b>Florida State</b>	<b>0-1</b>	<b>0-0</b>	<b>0-0</b>	<b>0-1</b>	North Texas State	1-0	0-0	0-0	1-0	Southern Utah	3-1	2-0	0-1	1-0	Wisconsin	0-1	0-0	0-1	0-0
Fresno Pacific	1-0	0-0	0-0	1-0	Northern Arizona	6-5	2-3	4-2	0-0	Stanford	0-1	0-0	0-1	0-0	Wisconsin-Green Bay	1-2	1-1	0-1	0-0
Fresno State	8-2	3-2	5-0	0-0	<b>Northern Colorado</b>	<b>18-10</b>	<b>11-3</b>	<b>6-7</b>	<b>1-0</b>	Stephen F. Austin	2-1	1-0	1-0	0-1	<b>Wyoming</b>	<b>41-38</b>	<b>21-16</b>	<b>16-20</b>	<b>4-2</b>
Furman	1-0	1-0	0-0	0-0	<b>Northern Iowa</b>	<b>2-3</b>	<b>1-1</b>	<b>0-2</b>	<b>1-0</b>	Stony Brook	1-0	1-0	0-0	0-0	Xavier	2-0	1-0	0-0	1-0





# SERIES VS. 2010-11 OPPONENTS

## Air Force

- 33-10 Overall
- 17-3 in Fort Collins
- 15-6 in Colorado Springs
- 1-1 Neutral

11/13/79	L	83-94	Fort Collins
12/10/79	L	79-84	Fort Collins
11/18/80	W	82-71	Fort Collins
12/8/81	W	82-69	Fort Collins
2/23/82	W	75-60	Fort Collins
2/3/83	L	71-73	Fort Collins
2/23/83	W	95-74	Fort Collins
1/19/85	W	71-47	Fort Collins
12/4/85	L	68-71	Fort Collins
12/2/86	W	76-59	Fort Collins
1/31/87	W	76-73	Fort Collins
11/27/90	L	66-75	Fort Collins
1/4/92	W	71-68	Fort Collins
12/9/92	W	64-55	Fort Collins
2/1/97	W	61-46	Fort Collins
1/1/98	W	97-59	Fort Collins
1/31/98	W	97-46	Fort Collins
1/28/99	W	97-32	Fort Collins
2/27/99	W	97-70	Fort Collins
1/26/00	W	91-73	Fort Collins
2/24/00	W	67-45	Fort Collins
1/25/01	W	88-53	Fort Collins
2/24/01	W	73-44	Fort Collins
2/2/02	W	63-55	Fort Collins
2/27/02	W	84-40	Fort Collins
3/6/02	W	79-68	Fort Collins
1/25/03	W	89-49	Fort Collins
2/20/03	W	62-41	Fort Collins
2/7/04	W	83-46	Fort Collins
3/4/04	W	75-58	Fort Collins
2/3/05	W	63-42	Fort Collins
3/5/05	W	75-40	Fort Collins
2/2/06	L	60-76	Fort Collins
3/4/06	L	65-79	Fort Collins
1/4/07	W	65-56	Fort Collins
2/4/07	W	61-49	Fort Collins
3/6/07	L	46-47	Fort Collins
1/23/08	L	43-56	Fort Collins
2/24/08	L	53-62	Fort Collins
1/24/09	W	55-50	Fort Collins
2/21/09	W	65-54	Fort Collins
1/9/10	W	74-68	Fort Collins
2/9/10	W	80-46	Fort Collins

## Arizona State

- 2-6 Overall
- 2-2 in Fort Collins
- 0-3 in Tempe
- 0-1 Neutral

2/21/75	W	46-40	Fort Collins
2/13/76	L	51-57	Fort Collins
2/4/77	L	49-79	Fort Collins
1/28/78	L	61-86	Fort Collins
2/2/79	L	76-77	Fort Collins
12/4/81	L	80-94	Fort Collins
1/27/86	L	48-85	Fort Collins
3/16/00	W	66-54	Fort Collins

## BYU

- 22-49 Overall
- 14-17 in Fort Collins
- 6-26 in Provo
- 2-6 Neutral

2/14/75	L	53-60	Fort Collins
2/6/76	L	54-58	Fort Collins
1/20/77	L	54-79	Fort Collins
2/10/78	L	62-93	Fort Collins
2/17/79	L	72-101	Fort Collins
1/19/80	L	67-138	Fort Collins
2/15/80	W	86-83	Fort Collins
1/23/81	L	71-85	Fort Collins
2/28/81	L	78-97	Fort Collins
1/7/82	W	88-80	Fort Collins
2/6/82	W	67-88	Fort Collins
1/20/83	L	61-89	Fort Collins
2/17/83	L	62-79	Fort Collins
2/2/84	L	60-77	Fort Collins
3/3/84	L	75-77 (ot)	Fort Collins
11/30/84	L	55-76	Fort Collins
12/7/84	L	61-76	Fort Collins
1/26/85	L	63-99	Fort Collins
2/21/85	L	66-84	Fort Collins
2/15/86	L	55-93	Fort Collins
2/22/86	L	75-98	Fort Collins
2/12/87	L	67-84	Fort Collins
3/5/87	L	62-72	Fort Collins

2/6/88	L	73-75	Fort Collins
2/18/88	W	74-53	Fort Collins
1/27/89	L	68-88	Fort Collins
3/7/89	W	97-76	Fort Collins
2/10/90	W	87-72	Fort Collins
2/23/90	W	86-64	Fort Collins
1/25/91	W	80-75 (ot)	Fort Collins
2/23/91	L	60-74	Fort Collins
1/18/92	L	77-83	Fort Collins
2/13/92	L	78-80	Fort Collins
3/12/92	L	65-85	Fort Collins
1/22/93	L	61-74	Fort Collins
2/20/93	L	71-84	Fort Collins
1/20/94	L	77-86	Fort Collins
2/12/94	L	78-79 (ot)	Fort Collins
3/11/94	W	67-57	Fort Collins
2/9/95	W	83-70	Fort Collins
12/18/95	L	63-92	Fort Collins
1/27/96	W	82-80 (ot)	Fort Collins
2/15/96	W	80-77	Fort Collins
1/15/98	W	81-75	Fort Collins
2/12/98	W	88-78	Fort Collins
1/20/00	W	63-52	Fort Collins
2/17/00	W	84-74	Fort Collins
3/10/00	L	69-77	Fort Collins
1/20/01	L	55-66	Fort Collins
2/15/01	W	77-72	Fort Collins
3/10/01	W	59-56	Fort Collins
1/10/02	W	81-64	Fort Collins
2/09/02	W	75-65	Fort Collins
1/16/03	L	56-71	Fort Collins
2/15/03	W	71-70	Fort Collins
1/15/04	W	54-52	Fort Collins
2/14/04	W	72-64	Fort Collins
1/15/05	L	54-74	Fort Collins
2/10/05	L	47-59	Fort Collins
3/9/05	L	65-70	Fort Collins
1/28/06	L	54-70	Fort Collins
3/2/06	L	67-69	Fort Collins
3/8/06	L	45-65	Fort Collins
2/4/07	L	56-69	Fort Collins
2/17/07	L	50-67	Fort Collins
2/12/08	L	39-60	Fort Collins
2/13/08	L	44-59	Fort Collins
1/10/09	L	43-61	Fort Collins
2/11/09	L	51-53	Fort Collins
1/16/10	L	67-58	Fort Collins
2/17/10	L	54-72	Fort Collins

## Colorado

- 11-29 Overall
- 9-10 in Fort Collins
- 2-19 in Boulder

1/31/75	W	74-53	Fort Collins
2/6/75	W	81-42	Fort Collins
1/20/75	L	38-53	Fort Collins
1/23/76	L	48-85	Fort Collins
12/3/76	L	79-90	Fort Collins
1/14/77	L	40-62	Fort Collins
1/17/77	L	62-86	Fort Collins
3/2/78	W	80-69	Fort Collins
1/17/78	L	60-83	Fort Collins
1/13/79	L	55-97	Fort Collins
1/16/79	L	48-112	Fort Collins
12/20/80	L	77-94	Fort Collins
12/19/81	L	76-79	Fort Collins
3/13/82	L	61-70	Fort Collins
1/12/82	L	49-78	Fort Collins
12/2/82	L	56-90	Fort Collins
12/8/82	L	60-72	Fort Collins
1/27/83	L	69-82	Fort Collins
2/10/84	W	63-48	Fort Collins
12/5/84	W	61-56	Fort Collins
12/1/85	L	61-89	Fort Collins
12/10/86	L	64-75	Fort Collins
1/9/88	L	59-82	Fort Collins
12/30/88	L	47-74	Fort Collins
12/30/89	L	61-91	Fort Collins
1/5/91	W	57-51	Fort Collins
1/26/91	L	50-77	Fort Collins
2/10/92	L	69-90	Fort Collins
1/30/93	L	55-75	Fort Collins
2/21/99	W	73-67	Fort Collins
12/6/00	W	72-70	Fort Collins
1/28/01	W	81-69	Fort Collins
12/12/02	L	51-65	Fort Collins
12/3/03	L	74-81	Fort Collins
12/8/04	L	77-83	Fort Collins
1/30/05	W	86-83	Fort Collins
1/29/06	L	51-56	Fort Collins
12/1/07	L	47-82	Fort Collins

11/19/08	L	63-93	Fort Collins
12/11/09	W	69-61	Fort Collins
1/17/10	W	69-61	Fort Collins
2/23/10	W	86-64	Fort Collins
1/25/91	W	80-75 (ot)	Fort Collins
2/23/91	L	60-74	Fort Collins
1/18/92	L	77-83	Fort Collins
2/13/92	L	78-80	Fort Collins
3/12/92	L	65-85	Fort Collins
1/22/93	L	61-74	Fort Collins
2/20/93	L	71-84	Fort Collins
1/20/94	L	77-86	Fort Collins
2/12/94	L	78-79 (ot)	Fort Collins
3/11/94	W	67-57	Fort Collins
2/9/95	W	83-70	Fort Collins
12/18/95	L	63-92	Fort Collins
1/27/96	W	82-80 (ot)	Fort Collins
2/15/96	W	80-77	Fort Collins
1/15/98	W	81-75	Fort Collins
2/12/98	W	88-78	Fort Collins
1/20/00	W	63-52	Fort Collins
2/17/00	W	84-74	Fort Collins
3/10/00	L	69-77	Fort Collins
1/20/01	L	55-66	Fort Collins
2/15/01	W	77-72	Fort Collins
3/10/01	W	59-56	Fort Collins
1/10/02	W	81-64	Fort Collins
2/09/02	W	75-65	Fort Collins
1/16/03	L	56-71	Fort Collins
2/15/03	W	71-70	Fort Collins
1/15/04	W	54-52	Fort Collins
2/14/04	W	72-64	Fort Collins
1/15/05	L	54-74	Fort Collins
2/10/05	L	47-59	Fort Collins
3/9/05	L	65-70	Fort Collins
1/28/06	L	54-70	Fort Collins
3/2/06	L	67-69	Fort Collins
3/8/06	L	45-65	Fort Collins
2/4/07	L	56-69	Fort Collins
2/17/07	L	50-67	Fort Collins
2/12/08	L	39-60	Fort Collins
2/13/08	L	44-59	Fort Collins
1/10/09	L	43-61	Fort Collins
2/11/09	L	51-53	Fort Collins
1/16/10	L	67-58	Fort Collins
2/17/10	L	54-72	Fort Collins

## Florida State

- 0-1 Overall
- 0-0 in Fort Collins
- 0-0 in Tallahassee
- 0-1 Neutral

1/12/95	L	53-68	Fort Collins
1/29/85	L	53-68	Fort Collins
1/29/85	L	53-68	Fort Collins
1/29/85	L	53-68	Fort Collins
1/29/85	L	53-68	Fort Collins
1/29/85	L	53-68	Fort Collins
1/29/85	L	53-68	Fort Collins
1/29/85	L	53-68	Fort Collins
1/29/85	L	53-68	Fort Collins
1/29/85	L	53-68	Fort Collins

## New Mexico

- 28-35 Overall
- 17-10 in Fort Collins
- 10-19 in Albuquerque
- 1-6 Neutral

1/24/75	W	55-52	Fort Collins
1/15/76	L	47-69	Fort Collins
1/16/76	L	47-69	Fort Collins
2/24/77	L	69-86	Fort Collins
2/7/78	L	50-85	Fort Collins
2/9/79	L	49-78	Fort Collins
1/12/80	L	61-79	Fort Collins
2/8/80	L	65-81	Fort Collins
2/14/81	W	66-61	Fort Collins
2/24/81	W	66-58	Fort Collins
1/28/82	W	83-58	Fort Collins
2/13/82	L	54-57	Fort Collins
2/12/83	W	70-57	Fort Collins
3/10/83	L	61-68	Fort Collins
12/4/83	L	64-95	Fort Collins
2/9/84	W	64-54	Fort Collins
3/10/84	L	54-68	Fort Collins
2/9/85	W	70-56	Fort Collins
3/7/85	L	65-71	Fort Collins
2/8/86	W	75-60	Fort Collins
3/6/86	L	42-53	Fort Collins
2/7/87	W	57-49	Fort Collins
2/26/87	L	49-60	Fort Collins
1/13/97	W	83-57	Fort Collins
2/22/92	W	93-52	Fort Collins
2/4/93	W	73-48	Fort Collins
3/6/93	L	73-74	Fort Collins
1/13/94	W	59-54	Fort Collins
2/25/94	W	74-47	Fort Collins
12/12/95	W	71-63	Fort Collins
2/25/95	W	65-58	Fort Collins
1/11/96	W	74-45	Fort Collins
2/22/96	W	71-59	Fort Collins
3/9/96	W	72-63	Fort Collins
1/8/98	W	66-63	Fort Collins
2/8/98	W	83-72	Fort Collins
3/6/98	L	60-76	Fort Collins
12/9/00	W	79-51	Fort Collins
2/26/00	L	59-67	Fort Collins
12/27/01	W	65-58	Fort Collins
2/22/01	L	68-72	Fort Collins
3/9/01	W	70-65	Fort Collins
3/1/02	L	50-56	Fort Collins
3/2/02	W	58-54	Fort Collins
1/23/03	W	66-53	Fort Collins
2/22/03	L	54-74	Fort Collins
3/14/03	L	51-65	Fort Collins
2/5/04	W	72-57	Fort Collins
3/6/04	L	52-59	Fort Collins
2/5/05	L	49-75	Fort Collins
3/3/05	L	63-71	Fort Collins

1/7/06	L	57-73	Fort Collins
2/8/06	L	51-85	Albuquerque
1/13/07	L	42-73	Fort Collins
2/14/07	L	66-77	Albuquerque
2/6/08	L	47-74	Fort Collins
3/8/08	L	45-76	Albuquerque
3/14/08	L	41-65	Las Vegas
1/28/09	L	68-76	Fort Collins
2/28/09	L	56-78	Albuquerque
3/11/09	L	48-62	Las Vegas
1/23/10	W	67-60	Fort Collins
2/24/10	L	50-65	Albuquerque
3/9/10	L	54-67	Las Vegas

# WHERE TO WATCH

## THE MOUNTAIN WEST CONFERENCE

**NOW, WATCHING YOUR FAVORITE MOUNTAIN WEST CONFERENCE TEAM IS AS EASY AS 1, 2, 3!**

From football to basketball to volleyball, and all sports in between, our trio of networks brings you hundreds of games, thousands of hours of in-depth analysis, behind-the-scenes features, original programming and coverage of all Mountain West championships.



[www.TheMWC.com](http://www.TheMWC.com)

Thanks to CBS College Sports Network, VERSUS, and The Mtn. – the first TV sports network dedicated to 24-hour, 7-day-a-week coverage of a single collegiate athletic conference – we've got the Mountain West Conference and its fans covered.



Air Force



BYU



Colorado State



New Mexico



San Diego State



TCU



UNLV



Utah



Wyoming



MountainWest  
SPORTS NETWORK



[TheMtn.tv](http://TheMtn.tv)



[cstv.com](http://cstv.com)

**VERSUS**  
THE COMPETITION IS ON



[versus.com](http://versus.com)

**For up-to-date TV listings,  
visit the network websites**



**2011 CONOCO MOUNTAIN WEST CONFERENCE  
WOMEN'S BASKETBALL CHAMPIONSHIP  
TUESDAY-SATURDAY, MARCH 8-12, 2011  
THOMAS & MACK CENTER  
LAS VEGAS, NEV.**



TUESDAY, MARCH 8	WEDNESDAY, MARCH 9	FRIDAY, MARCH 11	SATURDAY, MARCH 12
---------------------	-----------------------	---------------------	-----------------------

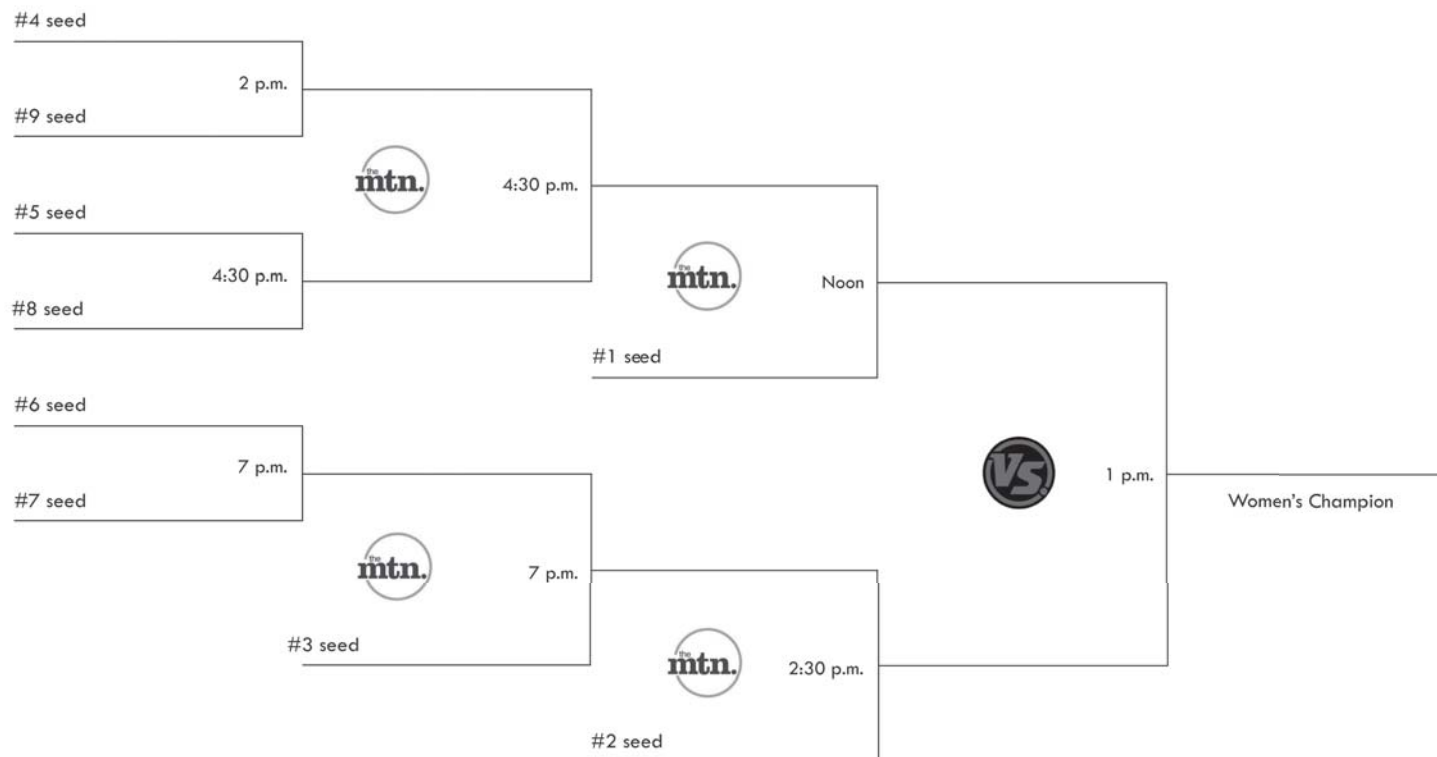

## 2009-10 Review

72	2009-10 Review
73	2009-10 Statistics
74-79	2009-10 Box Scores
80	2009-10 Highs and Lows







Kim Mestdagh

The Colorado State women's basketball team has experienced consistent progress under the direction of Head Coach Kristen Holt. During the 2009-10 season, the Rams posted an overall record of 13-17, 5-11 in conference play. The Rams improved by four wins over their regular-season record from 2008-09, and captured five conference victories, their most since the 2004-05 team posted a record of 6-8 in MWC action. Prior to the 2009-10 season, CSU hadn't won 13 games in one season since the 2004-05 campaign, when it was 15-13.

Colorado State made some new additions to the team, including hiring assistant coach Taylor Steven and adding Chantel Kennedy, Meixandra Porter, Erin Cooke, and Sarah Hemmings to the roster. Steven joined the coaching staff after playing for Holt at Wichita State.

Returning juniors Bonnie Barbee and Zoi Simmons helped lead the team from the guard positions. Barbee sunk 49 three-point baskets, and dished out 46 assists. Simmons recorded 67 assists and 20 steals.

Sophomore Kim Mestdagh had an outstanding season, leading the team in scoring with 489 points, 267 of which came from beyond the arc. She also led the team in steals, compiling 63 on the season. Meghan Heimstra dominated under the basket, pulling down 236 rebounds. She also racked up 41 blocks, more than all but one sophomore in CSU history. Chatilla van Grinsven played in all 30 games for the Rams and finished the season with 360 points, second highest on the team. Natalie van den Adel played in 28 contests after suffering an ankle sprain late in the season. She averaged 23 minutes and 7.0 points per game.

The Rams played with a short bench the entire season, but freshmen Chantel Kennedy and Meixandra Porter earned some valuable playing time. Kennedy, who appeared in all 30 contests, tallied 99 rebounds, 47 offensive rebounds and 41 steals on the season. Porter debuted in 15 contests for the Rams after suffering a wrist injury early in the season. She made 100 percent of her free throws, sinking all seven. Erin Cooke played in 16 contests for the Rams, and Hemmings played in 17 games.

The Rams signed an additional five players to extend the bench for the 2010-11 season. With this depth and the experience gained from 2009-10, the Rams are certain to achieve more improvement.

### Season Highlights

- Rams beat CU, completing a three-sport sweep over the Buffaloes
- Rams defeat New Mexico at home
- Rams are Coors Rocky Mountain Invitational champions
- Kim Mestdagh garners three Player of the Week honors, and a second-team all-Mountain West Conference selection
- Leader, scoring: Kim Mestdagh, 489
- Leader, assists: Meghan Heimstra, 72
- Leader, rebounds: Meghan Heimstra, 236





**RECORD:**  
ALL GAMES  
CONFERENCE  
NON-CONFERENCE

OVERALL	HOME	AWAY	NEUTRAL
13-17	9-5	3-11	1-1
5-11	3-5	2-6	0-0
8-6	6-0	1-5	1-1

						TOTAL			3-PTS			REBOUNDS															
##	Player	GP	GS	Min	Avg	FG	FGA	Pct	3FG	FGA	Pct	FT	FTA	Pct	Off	Def	Tot	Avg	PF	FO	A	TO	Blk	Stl	Pts	Avg	
05	MESTDAGH, K	30	28	974	32.5	166	398	.417	89	240	.371	68	84	.810	50	113	163	5.4	72	1	63	83	7	63	489	16.3	
	Conference-Only...	16	14	517	32.3	85	211	.403	44	123	.358	39	45	.867	29	59	88	5.5	37	0	35	45	3	32	253	15.8	
01	VAN GRINSVEN, C	30	13	757	25.2	130	322	.404	9	33	.273	91	130	.700	65	118	183	6.1	93	3	35	87	22	23	360	12.0	
	Conference-Only...	16	12	443	27.7	78	189	.413	4	20	.200	49	66	.742	36	60	96	6.0	58	2	21	55	17	18	209	13.1	
11	HEIMSTRA, M	30	25	870	29.0	87	219	.397	10	35	.286	79	129	.612	75	161	236	7.9	94	6	72	98	41	46	263	8.8	
	Conference-Only...	16	14	467	29.2	46	113	.407	7	23	.304	45	69	.652	36	79	115	7.2	49	3	41	59	20	26	144	9.0	
02	BARBEE, B	30	19	696	23.2	81	262	.309	49	166	.295	26	37	.703	16	62	78	2.6	33	0	46	54	3	21	237	7.9	
	Conference-Only...	16	6	327	20.4	39	127	.307	21	82	.256	13	20	.650	9	19	28	1.8	17	0	20	20	2	16	112	7.0	
10	VAN DEN ADEL, N	28	21	666	23.8	69	171	.404	13	51	.255	45	64	.703	28	57	85	3.0	73	4	44	73	10	17	196	7.0	
	Conference-Only...	14	7	326	23.3	34	79	.430	5	25	.200	16	23	.696	11	31	42	3.0	38	3	20	39	5	10	89	6.4	
23	SIMMONS, Z	29	25	744	25.7	34	119	.286	5	19	.263	45	54	.833	10	60	70	2.4	29	0	67	48	2	20	118	4.1	
	Conference-Only...	15	11	306	20.4	17	49	.347	0	3	.000	17	22	.773	5	13	18	1.2	10	0	23	24	0	7	51	3.4	
32	PORTER, M	15	0	250	16.7	25	84	.298	5	20	.250	7	7	1.000	5	24	29	1.9	20	0	9	32	1	14	62	4.1	
	Conference-Only...	13	0	218	16.8	23	76	.303	5	20	.250	5	5	1.000	4	21	25	1.9	17	0	8	30	1	12	56	4.3	
24	KENNEDY, C	30	9	605	20.2	16	53	.302	1	10	.100	5	16	.313	47	52	99	3.3	33	0	36	46	1	41	38	1.3	
	Conference-Only...	16	9	346	21.6	10	22	.455	0	0	.000	0	3	.000	27	34	61	3.8	18	0	17	25	1	27	20	1.3	
54	COOKE, E	16	2	190	11.9	15	34	.441	0	0	.000	8	16	.500	12	20	32	2.0	18	0	4	15	2	8	38	2.4	
	Conference-Only...	3	0	21	7.0	2	4	.500	0	0	.000	0	2	.000	1	2	3	1.0	2	0	1	1	1	0	4	1.3	
03	HEMMINGS, S	17	8	273	16.1	4	17	.235	2	7	.286	0	0	.000	6	12	18	1.1	15	0	20	11	0	7	10	0.6	
	Conference-Only...	14	7	254	18.1	4	16	.250	2	7	.286	0	0	.000	6	12	18	1.3	11	0	19	10	0	7	10	0.7	
	TEAM.....														78	66	144	4.8	0			13					
	Conference-Only...														46	32	78	4.9	0			8					
	Total.....	30				627	1679	.373	183	581	.315	374	537	.696	392	745	1137	37.9	480	14	396	560	89	260	1811	60.4	
	Conference-Only...	16				338	886	.381	88	303	.290	184	255	.722	210	362	572	35.8	257	8	205	316	50	155	948	59.2	
	Opponents.....	30				693	1757	.394	169	516	.328	339	473	.717	398	763	1161	38.7	504	10	375	517	109	250	1894	63.1	
	Conference-Only...	16				382	919	.416	94	262	.359	182	250	.728	217	384	601	37.6	260	5	215	294	53	137	1040	65.0	

SCORE BY PERIODS:	1st	2nd	OT	Total
Colorado State	849	953	9	1811
Opponents	878	1008	8	1894

## Team Statistics - All Games

	CSU	OPP
SCORING	1811	1894
Points per game	60.4	63.1
Scoring margin	-2.8	-
FIELD GOALS-ATT	627-1679	693-1757
Field goal pct	.373	.394
3 POINT FG-ATT	183-581	169-516
3-point FG pct	.315	.328
3-pt FG made per game	6.1	5.6
FREE THROWS-ATT	374-537	339-473
Free throw pct	.696	.717
REBOUNDS	1137	1161
Rebounds per game	37.9	38.7
Rebounding margin	-0.8	-
ASSISTS	396	375
Assists per game	13.2	12.5
TURNOVERS	560	517
Turnovers per game	18.7	17.2
Turnover margin	-1.4	-
Assist/turnover ratio	0.7	0.7
STEALS	260	250
Steals per game	8.7	8.3
BLOCKS	89	109
Blocks per game	3.0	3.6
WINNING STREAK	3	-
Home win streak	6	-
ATTENDANCE	16745	24317
Home games-Avg/Game	14-1196	14-1418
Neutral site-Avg/Game	-	2-2234

## Team Statistics - Conference Games

	CSU	OPP
SCORING	948	1040
Points per game	59.2	65.0
Scoring margin	-5.7	-
FIELD GOALS-ATT	338-886	382-919
Field goal pct	.381	.416
3 POINT FG-ATT	88-303	94-262
3-point FG pct	.290	.359
3-pt FG made per game	5.5	5.9
FREE THROWS-ATT	184-255	182-250
Free throw pct	.722	.728
REBOUNDS	572	601
Rebounds per game	35.8	37.6
Rebounding margin	-1.8	-
ASSISTS	205	215
Assists per game	12.8	13.4
TURNOVERS	316	294
Turnovers per game	19.8	18.4
Turnover margin	-1.4	-
Assist/turnover ratio	0.6	0.7
STEALS	155	137
Steals per game	9.7	8.6
BLOCKS	50	53
Blocks per game	3.1	3.3
WINNING STREAK	2	-
Home win streak	1	-
ATTENDANCE	9654	17470
Home games-Avg/Game	8-1207	8-2184
Neutral site-Avg/Game	-	0-0





# 2009-10 RESULTS | GAME-BY-GAME

## 2009-10 Results

RECORD: .....	OVERALL	HOME	AWAY	NEUTRAL
ALL GAMES .....	13-17	9-5	2-11	1-1
CONFERENCE.....	5-11	3-5	2-6	0-0
NON-CONFERENCE.....	8-6	6-0	1-5	1-1

## ATTENDANCE SUMMARY

GAMES	TOTALS	AVG/GAME
HOME.....14 .....	16,745 .....	1,196
AWAY.....14 .....	24,317 .....	1,418
NEUTRAL.....2 .....	4,468 .....	2,234
TOTAL.....30 .....	45,530 .....	1,518

Opponent	Date	Score	POINTS	REBOUNDS	ASSISTS	STEALS	BLOCKED SHOTS
MONTANA	11/13/09	W, 72-64	17-MESTDAGH, Kim	11-HEIMSTRA, Meghan	3-MESTDAGH, Kim	5-COOKE, Erin	2-HEIMSTRA, Meghan
WICHITA STATE	11/15/09	W, 85-60	21-MESTDAGH, Kim	10-VAN GRINSVEN, Chatil	6-SIMMONS, Zoi	1-BARBEE, Bonnie KENNEDY, Chantel COOKE, Erin MESTDAGH, Kim HEIMSTRA, Meghan	3-HEIMSTRA, Meghan
at Denver	11/18/09	L, 55-68	18-VAN GRINSVEN, Chatil	8-VAN GRINSVEN, Chatil	2-SIMMONS, Zoi HEIMSTRA, Meghan MESTDAGH, Kim	5-HEIMSTRA, Meghan	4-HEIMSTRA, Meghan
at Valparaiso	11/22/09	L, 58-68	20-MESTDAGH, Kim	12-HEIMSTRA, Meghan	6-SIMMONS, Zoi	2-COOKE, Erin	1-HEIMSTRA, Meghan
!TEXAS STATE	11/27/09	W, 66-54	22-MESTDAGH, Kim	13-HEIMSTRA, Meghan	4-SIMMONS, Zoi	2-MESTDAGH, Kim HEIMSTRA, Meghan	2-HEIMSTRA, Meghan
!DELAWARE	11-28-09	W, 67-44	25-MESTDAGH, Kim	9-HEIMSTRA, Meghan	5-VAN DEN ADEL, Natali	2-VAN DEN ADEL, Natali	1-VAN GRINSVEN, Chatil
at Idaho	12/1/09	W, 65-55	20-BARBEE, Bonnie	12-HEIMSTRA, Meghan	4-BARBEE, Bonnie SIMMONS, Zoi	3-HEIMSTRA, Meghan	None
^at California	12/05/09	L, 44-78	12-MESTDAGH, Kim	11-HEIMSTRA, Meghan	4-HEIMSTRA, Meghan	1-HEIMSTRA, Meghan BARBEE, Bonnie MESTDAGH, Kim	2-HEIMSTRA, Meghan
^vs Southern Illinois	12/06/09	W, 62-53	30-MESTDAGH, Kim	10-VAN GRINSVEN, Chatil	5-SIMMONS, Zoi BARBEE, Bonnie	3-MESTDAGH, Kim	2-MESTDAGH, Kim
COLORADO	12/11/09	W, 69-61	16-VAN GRINSVEN, Chatil	9-VAN GRINSVEN, Chatil	3-VAN DEN ADEL, Natali MESTDAGH, Kim	3-HEIMSTRA, Meghan	2-HEIMSTRA, Meghan
at Northern Colorado	12-21-09	L, 56-65	22-VAN GRINSVEN, Chatil	9-VAN GRINSVEN, Chatil	2-SIMMONS, Zoi KENNEDY, Chantel HEIMSTRA, Meghan	3-KENNEDY, Chantel	None
at A&M-Corpus Christi	12/30/09	L, 58-70	15-MESTDAGH, Kim	6-MESTDAGH, Kim	4-MESTDAGH, Kim	3-MESTDAGH, Kim	1-COOKE, Erin SIMMONS, Zoi
SOUTH DAKOTA	1/2/10	W, 52-47	10-VAN GRINSVEN, Chatil	11-HEIMSTRA, Meghan	3-MESTDAGH, Kim BARBEE, Bonnie	6-MESTDAGH, Kim	2-VAN GRINSVEN, Chatil
WYOMING	01/05/09	L, 61-64	15-VAN GRINSVEN, Chatil	14-HEIMSTRA, Meghan	6-HEIMSTRA, Meghan	2-HEIMSTRA, Meghan	5-HEIMSTRA, Meghan
at Air Force	01/09/10	W, 74-68	20-MESTDAGH, Kim	5-HEIMSTRA, Meghan	4-SIMMONS, Zoi	4-HEIMSTRA, Meghan	2-HEIMSTRA, Meghan
BYU	01/16/10	L, 58-67	19-HEIMSTRA, Meghan	10-VAN GRINSVEN, Chatil	3-HEIMSTRA, Meghan MESTDAGH, Kim	4-MESTDAGH, Kim	1-KENNEDY, Chantel
at UNLV	01/20/10	WOT66-65	23-MESTDAGH, Kim	9-HEIMSTRA, Meghan	5-SIMMONS, Zoi	2-KENNEDY, Chantel	1-VAN DEN ADEL, Natali HEIMSTRA, Meghan
NEW MEXICO	01/23/10	W, 67-60	20-MESTDAGH, Kim VAN GRINSVEN, Chatil	9-HEIMSTRA, Meghan	4-VAN DEN ADEL, Natali	3-KENNEDY, Chantel MESTDAGH, Kim	2-VAN GRINSVEN, Chatil HEIMSTRA, Meghan
at TCU	01/27/10	L, 51-78	20-VAN GRINSVEN, Chatil	9-HEIMSTRA, Meghan	5-HEIMSTRA, Meghan	4-MESTDAGH, Kim	1-HEIMSTRA, Meghan MESTDAGH, Kim
at San Diego State	1-30-10	L, 38-59	11-MESTDAGH, Kim	6-MESTDAGH, Kim VAN GRINSVEN, Chatil	2-HEIMSTRA, Meghan	5-KENNEDY, Chantel	2-HEIMSTRA, Meghan
UTAH	02/03/10	L, 65-68	23-MESTDAGH, Kim	9-MESTDAGH, Kim	4-HEIMSTRA, Meghan	4-MESTDAGH, Kim	1-VAN DEN ADEL, Natali
at Wyoming	2/6/10	L, 52-69	12-MESTDAGH, Kim	9-KENNEDY, Chantel	2-SIMMONS, Zoi	2-KENNEDY, Chantel	2-VAN GRINSVEN, Chatil
AIR FORCE	02/09/10	W, 80-46	17-VAN GRINSVEN, Chatil	7-HEIMSTRA, Meghan	5-VAN DEN ADEL, Natali	3-KENNEDY, Chantel VAN GRINSVEN, Chatil HEIMSTRA, Meghan VAN DEN ADEL, Natali	5-VAN GRINSVEN, Chatil
at BYU	2/17/10	L, 54-72	12-MESTDAGH, Kim	6-KENNEDY, Chantel	4-PORTER, Meixandra	2-KENNEDY, Chantel	1-VAN DEN ADEL, Natali HEIMSTRA, Meghan VAN GRINSVEN, Chatil PORTER, Meixandra
UNLV	02/20/10	W, 65-49	23-MESTDAGH, Kim	10-KENNEDY, Chantel	4-HEMMINGS, Sara	3-KENNEDY, Chantel BARBEE, Bonnie	2-HEIMSTRA, Meghan
#vs New Mexico	03/09/10	L, 54-67	16-VAN GRINSVEN, Chatil	7-HEIMSTRA, Meghan	4-VAN DEN ADEL, Natali HEIMSTRA, Meghan	4-MESTDAGH, Kim	3-HEIMSTRA, Meghan

! Coors Rocky Mountain Invitational (Fort Collins, Colo.), ^ Colliers International Tournament, # Mountain West Conference Championships (Las Vegas, Nev.)

**Colorado State vs. Montana (11/13/09 | Moby Arena) W, 72-64**

Montana (0-1)

##	Player	FG	3FG	FT	O-D-REB	PF	PTS	A	TO	BK	ST	MIN
20	LINFORD	f	5-9	0-0	0-2	1-5-6	5	10	1	3	1	19
22	BAKER	f	3-6	0-0	0-0	2-3-5	4	6	0	3	1	21
45	BECK	f	4-11	0-0	0-10	1-6-7	3	17	1	4	2	37
05	NANCE-JOHNSON	g	0-8	0-3	2-2	1-2-3	4	2	7	3	0	32
30	STENDER	g	1-2	0-1	2-4	0-2-2	0	4	0	0	1	22
00	SMITH	f	1-4	0-1	0-0	0-1-1	3	20	2	0	0	24
10	DE BOER	8-15	2-4	5-6	2-1-3	4	23	0	1	0	3	24
23	HURLEY	0-1	0-1	0-0	0-0-0	0	0	0	1	0	0	8
33	WARE	0-1	0-0	0-0	0-0-0	0	0	0	0	0	0	4
54	ROBISON	0-0	0-0	0-0	0-3-3	2	0	0	1	0	0	9
TEAM		4-3-7										
Totals.....		22-57	2-10	18-24	11-26-37	25	64	9	18	4	10	200
TOTAL FG%		1st Half: 14-29 48.3%	2nd Half: 8-28 28.6%		Game: 38.6%		DEADBALL					
3-Pt. FG%		1st Half: 0-1 0.0%	2nd Half: 2-9 22.2%		Game: 20.0%		REBOUNDS					
F Throw %		1st Half: 6-7 85.7%	2nd Half: 12-17 70.6%		Game: 75.0%				0			

**Colorado State (1-0)**

##	Player	FG	3FG	FT	O-D-REB	PF	PTS	A	TO	BK	ST	MIN
05	MESTDAGH	f	5-14	2-8	5-7	1-6-7	4	17	3	1	0	34
11	HEIMSTRA	f	5-11	0-1	6-10	4-7-11	2	16	2	5	2	38
02	BARBEE	g	3-6	2-4	1-2	0-2-2	4	9	1	4	0	26
10	VAN DEN ADEL	g	6-7	0-0	1-2	0-4-4	5	13	0	3	0	17
23	SIMMONS	g	2-6	0-0	4-4	1-4-5	1	8	2	3	0	35
01	VAN GRINSVEN	0-4	0-0	0-2	2-0-2	1	0	2	1	0	0	14
24	KENNEDY	0-1	0-0	0-0	0-0-0	2	0	2	0	0	1	14
54	COOKE	2-5	0-0	5-6	3-3-6	4	9	0	4	0	5	22
TEAM		5-4-9										
Totals.....		23-54	4-13	22-33	16-30-46	23	72	12	21	2	8	200
TOTAL FG%		1st Half: 9-28 32.1%	2nd Half: 14-26 53.8%		Game: 42.6%		DEADBALL					
3-Pt. FG%		1st Half: 2-6 33.3%	2nd Half: 2-7 28.6%		Game: 30.8%		REBOUNDS					
F Throw %		1st Half: 11-17 64.7%	2nd Half: 11-16 68.8%		Game: 66.7%				0			

**Colorado State vs. Wichita State (11/15/09 | Moby Arena) W, 85-60**

Wichita State (0-1)

##	Player	FG	3FG	FT	O-D-REB	PF	PTS	A	TO	BK	ST	MIN
10	Gladden	f	0-2	0-0	2-2	1-0-1	3	2	0	1	0	8
25	Turner	f	1-6	0-1	0-0	1-1-2	5	2	2	3	0	22
01	Henderson	g	4-13	3-8	0-0	2-2-4	2	11	2	2	0	32
05	Johnson	g	1-4	0-0	1-2	1-6-7	2	3	1	1	0	26
12	Lankster	g	8-16	1-3	1-2	2-0-2	5	18	0	1	0	16
02	Boyd	2-7	0-4	0-0	0-2-2	4	4	0	1	1	0	20
12	Diamond	5-14	1-2	0-0	2-3-5	1	11	1	1	1	2	28
23	Kemp	0-3	0-3	0-0	0-2-2	0	0	2	3	0	2	17
33	Price	1-4	0-0	3-8	4-2-6	3	5	0	1	2	2	16
34	Gordon	2-4	0-0	0-2	3-3-6	1	4	0	1	0	0	15
TEAM		2-0-2										
Totals.....		24-73	5-21	7-16	18-21-39	26	60	8	15	4	8	200
TOTAL FG%		1st Half: 11-36 30.6%	2nd Half: 13-37 35.1%		Game: 32.9%		DEADBALL					
3-Pt. FG%		1st Half: 5-15 33.3%	2nd Half: 0-6 0.0%		Game: 23.8%		REBOUNDS					
F Throw %		1st Half: 4-11 36.4%	2nd Half: 3-5 60.0%		Game: 43.8%				5			

**Colorado State (2-0)**

##	Player	FG	3FG	FT	O-D-REB	PF	PTS	A	TO	BK	ST	MIN
05	MESTDAGH	f	7-10	3-4	4-5	2-4-6	5	21	0	4	0	24
11	HEIMSTRA	f	5-7	1-1	6-12	4-5-9	3	17	2	5	3	29
02	BARBEE	g	5-14	3-8	4-5	2-3-5	0	17	3	2	0	30
10	VAN DEN ADEL	g	0-5	0-0	3-4	2-0-2	2	3	0	3	0	18
23	SIMMONS	g	3-6	1-1	0-0	0-2-2	1	7	6	1	0	29
01	VAN GRINSVEN	3-6	0-0	3-3	0-10-10	2	9	1	2	0	0	27
24	KENNEDY	1-3	1-1	2-4	2-3-5	1	5	3	2	0	1	26
54	COOKE	3-4	0-0	0-2	1-3-4	2	6	0	2	0	1	17
TEAM		1-5-6										
Totals.....		27-55	9-15	22-35	14-35-49	16	85	15	21	3	5	200
TOTAL FG%		1st Half: 12-27 44.4%	2nd Half: 15-28 53.6%		Game: 49.1%		DEADBALL					
3-Pt. FG%		1st Half: 6-9 66.7%	2nd Half: 3-6 50.0%		Game: 60.0%		REBOUNDS					
F Throw %		1st Half: 12-18 66.7%	2nd Half: 10-17 58.8%		Game: 62.9%				6			

**Colorado State at Denver (11/18/09 | Denver, Colo.) L, 55-68**

Colorado State (2-1)

##	Player	FG	3FG	FT	O-D-REB	PF	PTS	A	TO	BK	ST	MIN
11	HEIMSTRA	f	0-4	0-0	3-6	2-4-6	3	3	2	2	4	32
02	BARBEE	g	5-16	1-7	0-0	0-1-1	2	11	1	3	0	35
05	MESTDAGH	g	6-15	3-10	2-2	2-2-4	3	17	2	2	0	35
10	VAN DEN ADEL	g	0-0	0-0	3-4	1-2-3	2	3	1	3	1	18
23	SIMMONS	g	1-2	0-1	1-2	0-2-2	0	3	2	3	0	36
01	VAN GRINSVEN	8-16	0-1	2-2	4-4-8	4	18	1	4	0	1	27
24	KENNEDY	0-3	0-1	0-2	1-1-2	2	0	0	1	0	2	18
54	COOKE	0-1	0-0	0-0	0-0-0	1	0	0	1	0	0	9
TEAM		1-2-3										
Totals.....		20-57	4-20	11-18	11-18-29	17	55	9	19	5	15	200
TOTAL FG%		1st Half: 9-25 36.0%	2nd Half: 11-32 34.4%		Game: 35.1%		DEADBALL					
3-Pt. FG%		1st Half: 3-11 27.3%	2nd Half: 1-9 11.1%		Game: 20.0%		REBOUNDS					
F Throw %		1st Half: 7-10 70.0%	2nd Half: 4-8 50.0%		Game: 61.1%				3			

**Denver (1-1)**

##	Player	FG	3FG	FT	O-D-REB	PF	PTS	A	TO	BK	ST	MIN
21	Robinson	f	2-4	0-0	1-2	0-4-4	3	5	5	3	2	32
24	Murdoch	f	6-8	0-0	3-6	1-6-7	4	15	1	1	3	25
40	Culbertson	f	5-8	0-0	2-3	2-3-5	3	12	4	3	0	35
05	Rice	g	9-14	2-4	4-4	0-4-4	2	24	1	8	0	36
13	Smith	g	1-2	0-1	2-2	0-4-4	2	4	2	4	0	32
01	Palmore	3-5	1-3	0-0	0-3-3	0	7	2	1	1	0	27
34	Feeney	0-3	0-2	1-2	0-1-1	1	1	0	2	0	0	11
42	Jasperson	0-1	0-0	0-0	0-0-0	0	0	0	0	0	0	2
TEAM		0-5-5										
Totals.....		26-45	3-10	13-19	3-30-33	15	68	15	22	6	8	200
TOTAL FG%		1st Half: 13-24 54.2%	2nd Half: 13-21 61.9%		Game: 57.8%		DEADBALL					
3-Pt. FG%		1st Half: 1-4 25.0%	2nd Half: 2-6 33.3%		Game: 30.0%		REBOUNDS					
F Throw %		1st Half: 3-6 50.0%	2nd Half: 10-13 76.9%		Game: 68.4%				4			

**Colorado State at Valparaiso (11/22/09 | Valparaiso, Ind.) L, 58-68**

Colorado State (2-2)

##	Player	FG	3FG	FT	O-D-REB	PF	PTS	A	TO	BK	ST	MIN
05	MESTDAGH	f	7-17	4-10	2-2	1-4-5	2	20	1	6	0	34
54	COOKE	f	0-3	0-0	0-0	0-1-1	3	0	0	0	2	17
02	BARBEE	g	5-10	5-9	0-0	1-4-5	2	15	1	7	0	27
10	VAN DEN ADEL	g	4-7	0-0	1-2	1-0-1	2	9	4	3	0	23
23	SIMMONS	g	0-3	0-1	0-0	0-4-4	3	0	6	0	0	36
01	VAN GRINSVEN	1-4	0-0	0-0	1-3-4	3	2	0	2	0	0	10
11	HEIMSTRA	5-8	0-0	2-5	5-7-12	4	12	3	5	1	1	31
24	KENNEDY	0-2	0-0	0-0	1-1-2	1	0	1	4	0	0	22
TEAM		2-7-9										
Totals.....		22-54	9-20	5-9	12-31-43	20	58	16	27	1	6	200





# 2009-10 GAME-BY-GAME

## Colorado State at Idaho (12/01/09 | Moscow, Idaho) W, 65-55

### Colorado State (5-2)

##	Player	FG	3FG	FT	O-D-REB	PF	PTS	A	TO	BK	ST	MIN
02	BARBEE	* 6-9	6-8	2-2	0-3-3	0	20	4	2	0	0	27
05	MESTDAGH	* 4-9	3-7	0-0	1-4-5	2	11	3	1	0	2	37
10	VAN DEN ADEL	* 1-7	1-2	0-0	1-2-3	3	3	2	0	0	1	23
11	HEIMSTRA	* 5-15	1-2	2-5	4-8-12	2	13	2	4	0	3	32
23	SIMMONS	* 1-7	0-1	2-3	0-5-5	0	4	4	2	0	0	36
01	VAN GRINSVEN	4-9	0-0	2-2	2-5-7	1	10	0	5	0	1	19
24	KENNEDY	0-1	0-1	0-0	0-2-2	0	0	1	0	0	1	15
54	COOKE	2-4	0-0	0-0	1-1-2	0	4	0	0	0	0	11
TEAM		4-0-4										
Totals.....		23-61 11-21 8-12 13-30-43 8 65 16 15 0 8 200										
TOTAL FG%		1st Half: 16-29 55.2% 2nd Half: 7-32 21.9% Game: 37.7% DEADBALL										
3-Pt. FG%		1st Half: 7-11 63.6% 2nd Half: 4-10 40.0% Game: 52.4% REBOUNDS										
F Throw %		1st Half: 2-2 100% 2nd Half: 6-10 60.0% Game: 66.7% 1										

### Idaho (1-6)

##	Player	FG	3FG	FT	O-D-REB	PF	PTS	A	TO	BK	ST	MIN
01	Otero	* 1-4	1-3	0-0	0-0-0	0	3	2	3	0	4	40
11	Cheever	* 4-10	4-8	0-0	1-5-6	2	12	3	1	0	1	37
15	Olorunnife	* 4-11	1-5	0-0	2-4-6	1	9	3	1	5	0	25
23	Kuehu	* 5-16	0-8	0-0	3-6-9	0	10	2	4	1	3	30
25	Kloke	* 6-14	2-5	2-2	1-6-7	3	16	3	2	0	0	34
05	Bello	1-2	1-2	0-0	0-1-1	1	3	0	1	0	1	14
21	Graham	0-2	0-0	0-0	1-3-4	4	0	1	3	1	0	18
42	Sisel-Kumpfer	1-2	0-0	0-0	0-0-0	0	2	0	0	0	0	2
TEAM		1-3-4										
Totals.....		22-61 9-31 2-2 9-28-37 11 55 14 15 8 8 200										
TOTAL FG%		1st Half: 10-31 32.3% 2nd Half: 12-30 40.0% Game: 36.1% DEADBALL										
3-Pt. FG%		1st Half: 4-16 25.0% 2nd Half: 5-15 33.3% Game: 29.0% REBOUNDS										
F Throw %		1st Half: 2-2 100% 2nd Half: 0-0 0.0% Game: 100% 0										

## Colorado State at California (12/05/09 | Berkeley, Calif.) L, 78-44

### Colorado State (5-3)

##	Player	FG	3FG	FT	O-D-REB	PF	PTS	A	TO	BK	ST	MIN
05	MESTDAGH	f 4-14	2-9	2-2	2-1-3	2	12	0	1	1	1	31
11	HEIMSTRA	f 5-12	0-2	1-2	3-8-11	4	11	4	6	2	1	26
02	BARBEE	g 1-7	1-4	0-0	1-2-3	0	3	1	1	1	1	31
10	VAN DEN ADEL	g 3-13	1-5	0-0	0-1-1	0	7	1	2	0	0	22
23	SIMMONS	g 1-5	1-3	0-0	0-2-2	3	3	2	4	0	0	28
01	VAN GRINSVEN	4-13	0-2	0-0	3-1-4	1	8	2	3	0	0	22
24	KENNEDY	0-5	0-3	0-0	4-2-6	0	0	2	0	0	0	27
54	COOKE	0-0	0-0	0-0	0-1-1	1	0	0	0	0	0	13
TEAM		1-2-3										
Totals.....		18-69 5-28 3-4 14-20-34 11 44 12 17 4 3 200										
TOTAL FG%		1st Half: 10-32 31.3% 2nd Half: 8-37 21.6% Game: 26.1% DEADBALL										
3-Pt. FG%		1st Half: 2-12 16.7% 2nd Half: 3-16 18.8% Game: 17.9% REBOUNDS										
F Throw %		1st Half: 2-2 100% 2nd Half: 1-2 50.0% Game: 75.0% 2,2										

### California (4-2)

#	Player	FG	3FG	FT	O-D-REB	PF	PTS	A	TO	BK	ST	MIN		
11	Stallworth	f 6-12	2-3	0-2	1-6-7	2	14	4	3	2	2	28		
33	Caldwell	c 6-8	0-0	0-3-3	6-9-1	12	1	1	1	0	31			
02	Vital	g 3-4	1-1	2-2	0-2-2	2	9	2	0	0	0	18		
10	Greif	g 0-3	0-2	0-0	1-3-4	0	0	1	1	0	1	22		
21	Gray-Lawson	g 7-15	1-5	0-0	1-2-3	1	15	2	1	0	0	22		
03	Federico	2-6	0-3	0-0	0-1-1	0	4	1	1	1	2	21		
04	Pierre	3-4	0-0	0-0	1-3-4	0	6	2	3	1	3	17		
23	Clarendon	4-11	0-3	0-0	2-4-6	1	8	1	1	0	1	19		
25	Brandon	3-6	0-0	4-6	5-7-12	1	10	1	2	1	3	22		
TEAM		3-1-4					1							
Totals.....		34-69	4-17	6-13	17-35-52	8	78	15	14	6	12	200		
TOTAL FG%		1st Half: 15-33 45.5%				2nd Half: 19-36 52.8%				Game: 49.3%				DEADBALL
3-Pt. FG%		1st Half: 2-8 25.0%				2nd Half: 2-9 22.2%				Game: 23.5%				REBOUNDS
F Throw %		1st Half: 1-2 50.0%				2nd Half: 5-11 45.5%				Game: 46.2%				3.1

## Colorado State vs. Southern Illinois (12/06/09 | Berkeley, Calif.) W, 62-53

### Southern Illinois (0-6)

##	Player	FG	3FG	FT	O-D-REB	PF	PTS	A	TO	BK	ST	MIN
10	Nwani	f 5-14	0-0	0-4	0-1-1	4	10	0	1	0	1	23
15	Neptune	f 7-14	0-0	0-1	0-8-8	2	14	6	3	1	3	39
01	Presswood	g 3-8	2-4	1-2	0-3-3	1	9	3	3	0	0	34
12	Wagner	g 0-1	0-0	0-0	1-3-4	5	0	0	2	0	0	18
22	Oliver	g 3-10	2-8	4-4	0-5-5	3	12	3	3	1	3	35
05	Garcia	0-0	0-0	0-0	0-0-0	0	0	0	1	0	0	6
13	Crayton	1-6	0-1	0-1	3-3-6	3	2	1	0	0	0	17
20	Swingler	1-3	0-2	0-0	0-1-1	3	2	0	1	0	1	11
34	Howe	0-0	0-0	0-0	0-0-0	0	0	0	1	0	0	3
50	Hambrick	1-3	0-0	2-4	2-0-2	2	4	0	2	0	0	14
TEAM		4-2-6										
Totals.....		21-59 4-15 7-16 10-26-36 23 53 13 17 2 8 200										
TOTAL FG%		1st Half: 10-30 33.3% 2nd Half: 11-29 37.9% Game: 35.6% DEADBALL										
3-Pt. FG%		1st Half: 2-10 20.0% 2nd Half: 2-5 40.0% Game: 26.7% REBOUNDS										
F Throw %		1st Half: 3-7 42.9% 2nd Half: 4-9 44.4% Game: 43.8% 3,1										

### Colorado State (6-3)

##	Player	FG	3FG	FT	O-D-REB	PF	PTS	A	TO	BK	ST	MIN
05	MESTDAGH	f 12-20	5-9	1-3	2-7-9	1	30	4	5	2	3	35
11	HEIMSTRA	f 3-7	0-1	0-0	0-7-7	5	6	1	1	1	0	23
02	BARBEE	g 0-6	0-3	1-2	1-2-3	1	1	5	3	0	0	23
10	VAN DEN ADEL	g 4-12	2-7	4-5	1-2-3	3	14	0	4	1	0	29
23	SIMMONS	g 1-8	0-1	0-0	2-2-4	3	2	5	4	0	1	34
01	VAN GRINSVEN	2-7	0-0	5-9	5-5-10	3	9	1	1	0	0	20
24	KENNEDY	0-2	0-0	0-0	3-1-4	0	0	0	1	0	2	22
54	COOKE	0-2	0-0	0-0	1-4-5	0	0	1	2	0	0	14
TEAM		4-1-5										
Totals.....		22-64 7-21 11-19 19-31-50 16 62 17 21 4 6 200										
TOTAL FG%		1st Half: 10-29 34.5% 2nd Half: 12-35 34.3% Game: 34.4% DEADBALL										
3-Pt. FG%		1st Half: 3-10 30.0% 2nd Half: 4-11 36.4% Game: 33.3% REBOUNDS										
F Throw %		1st Half: 4-7 57.1% 2nd Half: 7-12 58.3% Game: 57.9% 4,3										

## Colorado State vs. Colorado (12/11/09 | Moby Arena) W, 69-61

### Colorado (6-2)

##	Player	FG	3FG	FT	O-D-REB	PF	PTS	A	TO	BK	ST	MIN
14	Malcolm-Peck	f 5-8	2-2	0-2	5-3-8	3	12	0	1	1	1	38
22	Spears	f 5-12	3-3	2-2	3-6-9	3	15	2	5	2	1	37
34	Dunn	c 0-2	0-1	0-0	1-2-3	1	0	3	1	0	1	16
01	Fressle	g 2-8	0-3	1-1	0-4-4	1	5	0	1	0	0	25
23	Jeffery	g 1-7	0-1	2-2	1-7-8	4	4	1	4	1	2	31
02	Smith	6-18	3-12	4-4	0-3-3	4	19	0	1	0	1	19
03	Houston	2-6	0-1	0-0	0-0-0	5	4	1	2	0	0	14
15	Seabrook	0-0	0-0	0-0	0-0-0	2	0	0	0	0	0	1
21	Dale	0-1	0-0	0-0	0-0-0	1	0	1	0	0	0	4
32	Mullaney	1-4	0-1	0-0	0-2-2	1	2	1	1	0	1	15
TEAM					6-0-6							
Totals.....		22-66	8-24	9-11	16-27-43	25	61	9	16	4	7	200
TOTAL FG%		1st Half: 11-32	34.4%	2nd Half: 11-34	32.4%	Game: 33.3%		DEADBALL				
3-Pt. FG%		1st Half: 4-10	40.0%	2nd Half: 4-14	28.6%	Game: 33.3%		REBOUND				
F Throw %		1st Half: 5-5	100%	2nd Half: 4-6	66.7%	Game: 81.8%						

**Colorado State vs South Dakota (1/2/10 | Moby Arena) W, 52-47**
**South Dakota (5-5)**

##	Player	f	FG	3FG	FT	O-D-REB	PF	PTS	A	TO	BK	ST	MIN
22	Hegge	f	0-1	0-0	0-0	1-2-3	1	0	0	2	0	0	5
44	Mosley	c	2-6	0-0	1-2	1-4-5	3	5	1	6	0	1	28
10	Roche	g	3-9	1-5	7-9	1-4-5	4	14	2	0	0	2	40
20	Kinder	g	5-14	3-8	2-2	1-4-5	2	15	0	3	1	0	36
33	Case	g	0-3	0-3	0-0	1-4-5	2	0	3	1	0	2	25
14	Mehr		0-2	0-1	0-0	1-0-1	4	0	0	0	0	1	6
21	Hiebert		0-1	0-0	0-0	0-2-2	0	0	0	1	0	0	3
24	Iverson		3-10	2-6	0-0	1-6-7	4	8	1	4	0	0	29
31	January		0-0	0-0	0-0	0-1-1	1	0	0	0	0	0	4
32	Young		2-8	1-3	0-0	1-6-7	1	5	0	1	0	0	24
TEAM						2-2-4				1			
Totals.....			15-54	7-26	10-13	8-35-43	22	47	7	19	1	6	200

TOTAL FG%	1st Half: 9-29 31.0%	2nd Half: 6-25 24.0%	Game: 27.8%	DEADB
3-Pt. FG%	1st Half: 5-15 33.3%	2nd Half: 2-11 18.2%	Game: 26.9%	REBOUNDS
F Throw %	1st Half: 6-7 85.7%	2nd Half: 4-6 66.7%	Game: 76.9%	0

**Colorado State (8-5)**

##	Player	FG	3FG	FT	O-D-REB	PF	PTS	A	TO	BK	ST	MIN	
05	MESTDAGH	f	1-10	1-7	5-7	3-6-9	2	8	3	2	0	6	35
11	HEIMSTRA	f	3-7	0-2	1-3	2-9-11	4	7	1	1	1	32	32
02	BARBEE	g	2-8	1-5	3-4	2-8-10	0	8	3	1	0	1	30
10	VAN DEN ADEL	g	3-5	0-2	1-2	0-1-1	2	7	1	2	1	0	25
23	SIMMONS	g	0-6	0-1	8-8	0-3-3	3	8	2	1	0	1	28
01	VAN GRINSVEN		2-14	0-1	6-8	3-4-7	4	10	0	3	2	0	26
24	KENNEDY		0-1	0-0	0-0	1-0-1	0	0	0	0	0	9	9
32	PORTER		1-4	0-0	0-0	1-1-2	1	2	0	1	0	0	9
54	COOKE		1-1	0-0	0-0	0-0-0	0	2	0	0	0	0	6
TEAM		4-2-6											
Totals.....		13-56	2-18	24-32	16-34-50	16	52	10	11	4	9	200	

TOTAL FG%	1st Half: 7-28 25.0%	2nd Half: 6-28 21.4%	Game: 23.2%	DEADB
3-Pt. FG%	1st Half: 1-9 11.1%	2nd Half: 1-9 11.1%	Game: 11.1%	REBOUNDS
F Throw %	1st Half: 6-11 54.5%	2nd Half: 18-21 85.7%	Game: 75.0%	0

**Colorado State vs Wyoming (1/05/10 | Moby Arena) L, 61-64**
**Wyoming (10-3, 1-0 MWC)**

#	Player	FG	3FG	FT	O-D-REB	PF	PTS	A	TO	BK	ST	MIN	
14	KENNEDY	f	2-6	2-5	0-0	1-3-4	1	6	3	2	1	0	35
21	LANGFORD	f	6-17	2-4	1-2	3-1-4	2	15	3	1	1	3	34
41	CARLSON	f	6-9	0-0	2-2	2-6-8	5	14	1	2	2	1	28
03	RICHARDSON	g	0-1	0-1	0-0	0-0-0	0	0	0	0	0	1	12
10	VANDIVER	g	6-13	3-5	1-3	3-7-10	2	16	2	0	0	2	31
20	CAMPIGLI	1-9	0-4	1-3	0-2-2	2	3	3	2	0	0	29	29
12	SCHEFFLER	3-8	2-4	0-0	0-0-0	3	8	2	1	1	3	26	26
15	FITZGERALD	1-1	0-0	0-0	0-1-1	1	2	0	1	0	0	5	5
TEAM													
Totals.....		25-64	9-23	5-10	11-23-34	16	64	14	10	5	10	200	

TOTAL FG%	1st Half: 17-33 51.5%	2nd Half: 8-31 25.8%	Game: 39.1%	DEADB
3-Pt. FG%	1st Half: 4-12 33.3%	2nd Half: 5-11 45.5%	Game: 39.1%	REBOUNDS
F Throw %	1st Half: 0-0 0.0%	2nd Half: 5-10 50.0%	Game: 50.0%	2

**Colorado State (8-6, 0-1 MWC)**

##	Player	FG	3FG	FT	O-D-REB	PF	PTS	A	TO	BK	ST	MIN
10	VAN DEN ADEL f	4-9	0-1	0-0	2-4-6	3	8	2	4	0	1	29
11	HEIMSTRA f	2-8	0-0	4-6	5-9-14	1	8	6	2	5	2	33
02	BARBEE g	3-9	0-5	1-2	2-0-2	1	7	1	1	0	1	20
05	MESTDAGH g	2-8	2-7	2-4	1-5-6	3	8	4	2	0	1	33
23	SIMMONS g	2-4	0-0	0-0	0-1-1	1	4	1	1	0	1	23
01	VAN GRINSVEN	7-14	0-0	1-1	4-9-13	5	15	2	1	1	0	24
24	KENNEDY	0-0	0-0	0-0	0-0-0	0	0	0	2	0	0	9
32	PORTER	5-12	1-1	0-0	0-3-3	0	11	0	3	0	1	22
54	COOKE	0-1	0-0	0-2	1-0-1	1	0	0	0	1	0	7
	TEAM				0-6-6							
Totals.....		25-65	3-14	8-15	21-31-52	15	61	16	16	7	7	198

TOTAL FG%	1st Half: 12-28 42.9%	2nd Half: 13-37 35.1%	Game: 38.5%	DEADB
3-Pt. FG%	1st Half: 1-6 16.7%	2nd Half: 2-8 25.0%	Game: 21.4%	REBOUNDS
F Throw %	1st Half: 2-3 66.7%	2nd Half: 6-12 50.0%	Game: 53.3%	3

**Colorado State vs Air Force (1/09/10 | USAF Academy, Colo.) W, 74-68**
**Colorado State (9-6, 1-1 MWC)**

#	Player	FG	3FG	FT	O-D-REB	PF	PTS	A	TO	BK	ST	MIN	
05	MESTDAGH	f	7-12	3-5	3-4	1-1-2	3	20	3	1	0	0	34
11	HEIMSTRA	f	3-8	0-2	4-7	1-4-5	3	10	3	3	2	4	31
02	BARBEE	g	3-10	3-9	2-2	0-1-1	2	11	2	0	0	3	23
10	VAN DEN ADEL	g	1-5	0-2	0-0	1-2-3	5	2	1	3	0	2	25
23	SIMMONS	g	1-2	0-0	4-6	0-2-2	0	6	4	1	0	0	26
01	VAN GRINSVEN	4-6	0-0	9-11	1-2-3	4	17	3	3	0	0	20	20
03	HEMMINGS	1-3	0-0	0-0	0-0-0	0	2	1	0	0	2	13	13
24	KENNEDY	1-1	0-0	0-0	0-1-1	0	2	2	0	0	0	19	19
54	COOKE	2-3	0-0	0-0	0-1-1	1	4	1	0	0	0	9	9
TEAM									2				
Totals.....		23-50	6-18	22-30	8-14-22	18	74	20	13	2	11	200	

TOTAL FG%	1st Half: 11-28 39.3%	2nd Half: 12-22 54.5%	Game: 46.0%	DEADB
3-Pt. FG%	1st Half: 3-13 23.1%	2nd Half: 3-5 60.0%	Game: 33.3%	REBOUNDS
F Throw %	1st Half: 1-3 33.3%	2nd Half: 21-27 77.8%	Game: 73.3%	2

**Air Force (3-12, 0-2 MWC)**

Final Score (0-12, 0-2 mwr)												
#	Player	FG	3FG	FT	O-D-REB	PF	PTS	A	TO	BK	ST	MIN
32	JAMES	f 3-8	0-0	1-2	1-7-8	5	7	1	1	1	0	20
34	BERGER	f 9-13	4-5	1-4	3-1-4	3	23	1	2	0	0	33
11	GAULT	g 2-4	0-1	0-2	0-0-0	3	4	12	4	0	1	35
22	BECK	g 4-12	1-3	2-2	3-4-7	2	11	4	7	1	0	37
30	SATTERFIELD	g 0-0	0-0	0-0	1-1-2	1	0	0	0	0	0	12
02	LEIPPRANDT	2-2	1-1	4-6	0-3-3	4	9	0	2	0	0	14
24	HILBIG	0-0	0-0	0-0	1-2-3	2	0	0	2	0	0	12
31	GONZALEZ	0-0	0-0	0-0	0-0-0	1	0	0	0	0	0	1
33	SCHJODT	4-6	2-2	2-2	0-5-5	0	12	0	2	0	0	16
54	DUNSWORTH	0-0	0-0	2-2	1-1-2	4	2	0	3	0	0	20
	TEAM				1-1-2				2			
Totals		24-45	8-12	12-20	11-25-36	25	68	18	25	2	1	200

TOTAL FG%	1st Half: 9-19 47.4%	2nd Half: 15-26 57.7%	Game: 53.3%	DEADB
3-Pt. FG%	1st Half: 3-5 60.0%	2nd Half: 5-7 71.4%	Game: 66.7%	REBOUNDS
F Throw %	1st Half: 2-2 100%	2nd Half: 10-18 55.6%	Game: 60.0%	4

**Colorado State vs BYU (1/16/10 | Moby Arena) L, 58-67**
**BYU (12-3, 3-0 MWC)**

##	Player	FG	3FG	FT	O-D-REB	PF	PTS	A	TO	BK	ST	MIN	
35	RILEY	f	2-5	0-0	1-3	5-4-9	3	5	1	1	0	26	
45	MOEAKI	f	1-3	1-1	0-0	0-1-1	1	3	0	1	0	18	
03	FOREMAN	g	4-10	2-5	2-2	0-3-3	4	12	6	3	0	4	32
22	BONHAM	g	5-9	0-0	1-2	2-1-3	1	11	3	5	0	3	40
33	HALL	g	2-9	1-4	0-0	1-4-5	2	5	5	5	0	2	34
10	KAUFUSI	2-4	0-0	4-6	1-6-7	0	8	0	2	0	1	13	13
13	JUDKINS	0-0	0-0	0-0	0-0-0	0	0	0	0	0	0	2	2
23	WOOD	6-13	4-6	5-6	2-3-5	2	21	1	2	0	0	26	26
32	PETERSON	1-1	0-0	0-0	1-0-1	4	2	0	1	1	0	9	9
TEAM					1-1-1								

TOTAL FG%	1st Half: 14-30 46.7%	2nd Half: 9-24 37.5%	Game: 42.6%	DEADB
3-Pt. FG%	1st Half: 4-6 66.7%	2nd Half: 4-10 40.0%	Game: 50.0%	REBOUNDS
F Throw %	1st Half: 6-9 66.7%	2nd Half: 7-10 70.0%	Game: 68.4%	3

**Colorado State (9-7, 1-2 MWC)**

Colorado State (9-7, 1-2 MWC)												
##	Player	FG	3FG	FT	O-D-REB	PF	PTS	A	TO	BK	ST	MIN
01	VAN GRINSVEN f	4-8	0-1	0-0	3-7-10	5	8	2	2	0	1	30
11	HEIMSTRA f	7-10	1-2	4-9	2-6-8	3	19	3	7	0	1	32
02	BARBEE g	1-4	0-3	2-3	0-1-1	0	4	2	2	0	1	16
05	MESTDAGH g	5-11	3-6	2-2	2-1-3	4	15	3	2	0	4	28
23	SIMMONS g	2-3	0-0	0-0	0-0-0	1	4	1	3	0	0	30
03	HEMMINGS	0-0	0-0	0-0	0-0-0	0	0	0	1	0	0	5
10	VAN DEN ADEL	3-6	0-1	0-0	0-3-3	2	6	0	4	0	1	22
24	KENNEDY	1-3	0-0	0-0	0-1-1	0	2	1	1	1	1	18
32	PORTER	0-4	0-2	0-0	0-0-0	2	0	0	3	0	1	14
54	COOKE	0-0	0-0	0-0	0-1-1	0	0	0	1	0	0	5
TEAM								1	1	2		





# 2009-10 GAME-BY-GAME

## Colorado State at TCU (1/27/10 | Fort Worth, Texas) L, 51-78

Colorado State (11-8, 3-3 MWC)

##	Player	FG	3FG	FT	O-D-REB	PF	PTS	A	TO	BK	ST	MIN
01	VAN GRINSVEN f	8-17	0-1	4-4	3-2-5	4	20	2	7	0	0	35
11	HEIMSTRA f	3-7	0-1	1-3	3-6-9	1	7	5	1	1	3	29
05	MESTDAGH g	5-16	2-10	2-2	1-5-6	2	14	2	3	1	4	34
23	SIMMONS g	0-2	0-0	0-0	0-1-1	1	0	1	4	0	2	20
24	KENNEDY g	1-1	0-0	0-0	4-0-4	1	2	1	0	0	1	16
02	BARBEE	0-9	0-6	0-0	1-0-1	1	0	1	2	0	0	20
03	HEMMINGS	0-0	0-0	0-0	0-1-1	1	0	1	0	0	0	10
10	VAN DEN ADEL	3-5	0-0	0-0	1-1-2	4	6	0	2	0	0	20
32	PORTER	1-6	0-2	0-0	1-0-1	2	2	0	2	0	1	16
TEAM												1
Totals.....		21-63	2-20	7-9	20-18-38	17	51	13	22	2	11	200

TOTAL FG%	1st Half: 9-28 32.1%	2nd Half: 12-35 34.3%	Game: 33.3%	DEADB
3-Pt. FG%	1st Half: 0-6 0.0%	2nd Half: 2-14 14.3%	Game: 10.0%	REBOUNDS
F Throw %	1st Half: 5-5 100%	2nd Half: 2-4 50.0%	Game: 77.8%	1

### TCU (15-4, 5-1 MWC)

##	Player	FG	3FG	FT	O-D-REB	PF	PTS	A	TO	BK	ST	MIN
11	CRAWFORD f	2-4	0-0	0-0	2-2-4	2	4	0	1	1	0	13
01	THOMPSON f	2-4	1-2	1-2	3-2-5	2	6	2	3	0	1	27
04	SVERRISDOTTIR g	6-9	0-1	2-2	4-2-6	1	14	5	3	1	3	26
15	CARTER g	7-9	3-4	1-1	0-1-1	0	18	3	0	0	1	26
24	MANGUM g	3-9	2-3	0-0	1-2-3	2	8	2	3	0	1	19
12	LAFLEUR	4-12	0-1	3-5	3-2-5	1	11	0	3	0	0	23
22	GROSS	2-6	0-0	1-1	2-2-4	1	5	1	2	0	0	21
23	CHRISTIAN	0-3	0-1	4-4	0-1-1	14	0	0	0	0	10	
41	RENTSCHLER	2-3	0-0	0-0	0-2-2	3	4	0	2	1	1	14
42	GAROUTTE	2-4	0-0	0-0	1-0-1	1	4	0	0	0	0	12
44	JOHN	0-1	0-0	0-0	1-1-2	2	0	0	1	0	0	9
TEAM												1-6-7
Totals.....		30-64	6-12	12-15	18-23-41	16	78	13	18	3	7	200

TOTAL FG%	1st Half: 16-33 48.5%	2nd Half: 14-31 45.2%	Game: 46.9%	DEADB
3-Pt. FG%	1st Half: 1-5 20.0%	2nd Half: 5-7 71.4%	Game: 50.0%	REBOUNDS
F Throw %	1st Half: 4-5 80.0%	2nd Half: 8-10 80.0%	Game: 80.0%	1

## Colorado State vs. SDSU (1/30/10 | San Diego, Calif.) L, 38-59

Colorado State (11-9, 3-4 MWC)

##	Player	FG	3FG	FT	O-D-REB	PF	PTS	A	TO	BK	ST	MIN
01	VAN GRINSVEN f	2-7	0-1	5-6	4-2-6	3	9	1	10	1	3	29
11	HEIMSTRA f	1-3	0-1	2-2	0-4-4	2	4	2	6	2	3	31
05	MESTDAGH g	4-15	0-5	3-4	4-2-6	2	11	1	3	0	2	34
23	SIMMONS g	0-5	0-0	2-2	2-3-5	1	2	1	5	0	1	21
24	KENNEDY g	1-2	0-0	0-1	2-2-4	1	2	1	3	0	5	30
02	BARBEE	3-6	1-3	1-2	2-1-3	2	8	1	0	0	1	14
03	HEMMINGS	0-0	0-0	0-0	0-0-0	0	0	0	0	0	0	5
10	VAN DEN ADEL	1-3	0-1	0-0	0-0-0	1	2	0	2	0	0	17
32	PORTER	0-3	0-0	0-0	0-1-1	3	0	0	5	0	2	19
TEAM												1-4-5
Totals.....		12-44	1-11	13-17	15-19-34	15	38	7	35	3	17	200

TOTAL FG%	1st Half: 6-23 26.1%	2nd Half: 6-21 28.6%	Game: 27.3%	DEADB
3-Pt. FG%	1st Half: 0-5 0.0%	2nd Half: 1-6 16.7%	Game: 9.1%	REBOUNDS
F Throw %	1st Half: 4-5 80.0%	2nd Half: 9-12 75.0%	Game: 76.5%	2,1

### San Diego State (13-6, 5-2 MWC)

##	Player	FG	3FG	FT	O-D-REB	PF	PTS	A	TO	BK	ST	MIN
01	BRADLEY f	4-9	0-0	0-0	2-2-4	3	8	1	3	3	4	26
32	JOHNSON c	3-7	0-0	2-3	3-4-7	3	8	2	7	1	0	24
02	DAVIS g	2-6	0-3	0-0	0-2-2	3	4	5	5	1	2	35
03	DAVIS g	3-7	0-1	2-2	4-3-7	2	8	5	4	1	2	33
05	MORRIS g	9-19	1-4	0-0	3-1-4	2	19	0	4	0	3	27
04	SPINARDI	0-0	0-0	0-0	0-0-0	1	0	0	1	0	1	5
23	DUFFY, As	2-3	1-1	0-0	0-0-0	3	5	1	0	0	1	15
34	DUFFY, Al	1-5	1-2	2-2	3-2-5	2	5	1	2	0	3	25
40	CHAMBERS	0-1	0-0	0-0	0-0-0	0	0	0	0	0	0	6
55	TUTT	1-1	0-0	0-1	0-0-0	0	2	0	0	0	0	4
TEAM												0-4-4
Totals.....		25-58	3-11	6-8	15-18-33	19	59	15	26	6	16	200

TOTAL FG%	1st Half: 8-28 28.6%	2nd Half: 17-30 56.7%	Game: 43.1%	DEADB
3-Pt. FG%	1st Half: 2-8 25.0%	2nd Half: 1-3 33.3%	Game: 27.3%	REBOUNDS
F Throw %	1st Half: 4-4 100%	2nd Half: 2-4 50.0%	Game: 75.0%	0,1

## Colorado State vs. Utah (2/3/10 | Moby Arena) L, 65-68

Utah (13-8, 4-4 MWC)

##	Player	FG	3FG	FT	O-D-REB	PF	PTS	A	TO	BK	ST	MIN
02	WHIPPLE f	8-16	1-3	3-3	2-3-5	4	20	2	2	0	2	37
11	WICJOWSKI f	8-12	0-0	6-7	2-2-4	3	22	0	6	1	0	34
22	SAWYER f	4-8	0-0	3-3	4-4-8	3	11	1	1	0	1	33
01	BADON g	1-3	1-2	0-2	0-3-3	2	3	7	5	0	2	38
13	MESSER g	0-2	0-2	0-0	0-0-0	3	0	1	0	0	0	12
03	RODRIGUES	2-5	0-0	0-0	0-0-0	0	4	1	1	0	0	20
20	MCKINNON	1-2	1-2	1-2	0-1-1	1	4	1	1	0	1	13
32	ROLNIAK	2-3	0-0	0-0	2-1-3	1	4	0	1	1	1	13
TEAM												3-4-7
Totals.....		26-51	3-9	13-17	13-18-31	17	68	13	18	2	7	200

TOTAL FG%	1st Half: 14-28 50.0%	2nd Half: 12-23 52.2%	Game: 51.0%	DEADB
3-Pt. FG%	1st Half: 1-6 16.7%	2nd Half: 2-3 66.7%	Game: 33.3%	REBOUNDS
F Throw %	1st Half: 3-3 100%	2nd Half: 10-14 71.4%	Game: 76.5%	0

### Colorado State (11-10, 3-5 MWC)

##	Player	FG	3FG	FT	O-D-REB	PF	PTS	A	TO	BK	ST	MIN
01	VAN GRINSVEN f	2-9	0-0	2-2	1-2-3	4	6	2	3	0	3	27
11	HEIMSTRA f	2-6	2-4	0-0	1-3-4	3	6	4	2	0	0	27
05	MESTDAGH g	8-12	1-2	6-6	4-5-9	3	23	1	4	0	4	37
23	SIMMONS g	2-3	0-0	1-2	0-2-2	1	5	2	1	0	0	25
24	KENNEDY g	0-0	0-0	0-0	2-1-3	2	0	2	3	0	1	28
02	BARBEE	4-10	2-5	0-0	0-0-0	1	10	0	1	0	0	18
10	VAN DEN ADEL	3-8	1-4	3-4	2-1-3	2	10	2	3	1	0	26
32	PORTER	2-3	0-1	1-1	0-1-1	0	5	1	2	0	1	12
TEAM												2-1-3
Totals.....		23-51	6-16	13-15	12-16-28	16	65	14	19	1	9	200

TOTAL FG%	1st Half: 11-26 42.3%	2nd Half: 12-25 48.0%	Game: 45.1%	DEADB
3-Pt. FG%	1st Half: 5-10 50.0%	2nd Half: 1-6 16.7%	Game: 37.5%	REBOUNDS
F Throw %	1st Half: 5-6 83.3%	2nd Half: 8-9 88.9%	Game: 86.7%	0

## Colorado State vs. Wyoming (2/6/10 | Laramie, Wyo.) L, 52-69

Colorado State (11-11, 3-6 MWC)

##	Player	FG	3FG	FT	O-D-REB	PF	PTS	A	TO	BK	ST	MIN
01	VAN GRINSVEN f	1-11	0-0	3-4	1-3-4	4	5	0	3	2	1	21
11	HEIMSTRA f	2-4	0-2	3-4	2-1-3	4	7	0	4	0	1	24
05	MESTDAGH g	4-13	2-8	2-2	0-3-3	2	12	1	2	0	1	32
10	VAN DEN ADEL g	4-8	1-2	1-1	2-1-3	5	10	0	1	1	0	22
24	KENNEDY g	0-1	0-0	0-0	3-6-9	0	0	1	2	0	2	23
02	BARBEE	3-9	1-4	0-0	0-0-0	0	7	0	1	0	1	14
03	HEMMINGS	0-1	0-0	0-0	2-1-3	1	0	1	0	0	0	17
23	SIMMONS	1-1	0-0	0-0	0-1-1	2	2	2	0	0	0	23
32	PORTER	3-13	1-6	2-2	0-1-1	1	9	1	0	0	0	24
TEAM												5-3-8
Totals.....		18-61	5-22	11-13	15-20-35	19	52	6	14	3	6	200

TOTAL FG%	1st Half: 9-28 32.1%	2nd Half: 9-33 27.3%	Game: 29.5%	DEADB
3-Pt. FG%	1st Half: 3-10 30.0%	2nd Half: 2-12 16.7%	Game: 22.7%	REBOUNDS
F Throw %	1st Half: 2-2 100%	2nd Half: 9-11 81.8%	Game: 84.6%	2

### Wyoming (14-7, 5-4 MWC)

#	Player	FG	3FG	FT	O-D-REB	PF	PTS	A	TO	BK	ST	MIN	
14	KENNEDY	f	1-3	0-2	0-0	1-2-3	4	2	0	1	1	27	
21	LANGFORD	f	6-16	0-3	1-1	2-1-3	2	13	5	2	0	1	36
01	CARLSON	f	8-19	1-4	8-9	7-8-15	3	25	1	1	5	0	34
03	RICHARDSON	g	1-4	0-3	2-2	1-3-4	3	4	6	3	0	0	32
20	VANDIVER	g	7-12	1-2	0-1	4-7-11	0	15	5	3	0	0	35
10	CAMPBGLI		0-1	0-1	0-0	0-0-0	0	0	1	0	0	1	3
12	SCHAEFFLER		4-8	0-3	2-2	1-2-3	0	10	0	0	0	2	22
15	FITZGERALD		0-1	0-0	0-2	0-1-1	0	0	0	0	0	0	4
25	WILSON		0-0	0-0	0-0	0-0-0	0	0	0	0	0	0	0
33	SEWELL		0-0	0-0	0-1	1-0-1	1	0	1	1	0	0	1
	TEAM				2-4-6				2				
Totals.....		27-64	2-18	13-18	19-28-47	13	69	19	13	6		200	

**Colorado State vs UNLV (2/20/10 | Moby Arena) W, 65-49**

UNLV (12-15, 5-7 MWC)

#	Player	f	FG	3FG	FT	O-D-REB	PF	PTS	A	TO	BK	ST	MIN
11	SMITH	f	1-6	0-4	0-4	2-5-7	5	2	1	3	0	1	32
03	NZEUKOU	c	2-5	0-0	3-4	3-4-7	1	7	1	3	1	0	31
15	HELMS	g	2-8	0-3	2-2	0-1-1	0	6	0	4	0	2	32
32	CHANEY	g	1-3	0-0	0-0	0-2-2	3	2	1	3	0	0	13
45	THOMPSON	g	1-15	0-6	3-4	1-7-8	0	5	0	2	2	2	22
01	KRONBERGER	f	1-1	0-0	0-0	1-0-1	0	2	0	0	0	1	6
05	STYLES	f	3-6	0-0	2-4	2-2-4	1	8	0	2	0	0	9
10	HOLIDAY	f	0-1	0-0	0-0	0-1-1	0	0	1	1	0	0	11
30	SCANLON	f	2-3	1-2	0-0	0-2-2	0	5	1	1	0	0	12
21	ANDERSON	f	1-2	0-0	0-1	0-1-1	1	2	1	0	0	1	7
23	HUNT	f	0-0	0-0	0-0	0-0-0	0	0	0	0	0	0	2
30	BELL	f	3-5	0-1	4-4	0-5-5	2	10	1	0	0	2	22
42	GERGELOVA	f	0-1	0-1	0-0	0-0-0	0	0	0	0	0	0	1
TEAM													
Totals.....													
			17-56	1-17	14-19	11-31-42	13	49	7	19	3	9	200

TOTAL FG%	1st Half: 7-26 26.9%	2nd Half: 10-30 33.3%	Game: 30.4%	DEADBALL
3-Pt. FG%	1st Half: 0-6 0.0%	2nd Half: 1-11 9.1%	Game: 5.9%	REBOUNDS
F Throw %	1st Half: 6-9 66.7%	2nd Half: 8-10 80.0%	Game: 73.7%	1

**Colorado State (13-12, 5-7 MWC)**

#	Player	FG	3FG	FT	O-D-REB	PF	PTS	A	TO	BK	ST	MIN	
01	VAN GRINSVEN	f	3-8	0-0	0-0	1-4-5	4	6	2	3	0	0	19
11	HEIMSTRA	f	3-10	1-3	3-4	1-6-7	4	10	2	2	2	28	
03	HEMMINGS	g	0-2	0-2	0-0	2-4-6	0	0	4	2	0	1	31
23	SIMMONS	g	1-9	0-1	4-4	1-2-3	0	6	2	2	0	0	31
24	KENNEDY	g	4-5	0-0	0-0	2-8-10	1	8	2	1	0	3	29
02	BARBEE	f	4-10	2-6	0-0	0-2-2	1	10	0	1	0	3	15
05	MESTDAGH	f	8-16	6-12	1-2	3-1-4	2	23	2	3	0	2	28
32	PORTER	f	1-7	0-1	0-0	0-4-4	3	2	0	1	0	2	19
TEAM													
Totals.....													
		24-67	9-25	8-10	13-32-45	15	65	14	16	2	13	200	

TOTAL FG%	1st Half: 10-37 27.0%	2nd Half: 14-30 46.7%	Game: 35.8%	DEADBALL
3-Pt. FG%	1st Half: 5-15 33.3%	2nd Half: 4-10 40.0%	Game: 36.0%	REBOUNDS
F Throw %	1st Half: 2-4 50.0%	2nd Half: 6-6 100%	Game: 80.0%	1

**Colorado State at New Mexico (2/24/10 | Albuquerque, N.M.) L, 50-65**

Colorado State (13-13, 5-8 MWC)

COURT STATE (13-15, FG 3FG)													
##	Player	FG	3FG	FT	O-D-REB	PF	PTS	A	TO	BK	ST	MIN	
01	VAN GRINSVENT	5-15	2-6	4-6	4-6-10	2	16	1	4	0	1	33	
05	MESTDAGH	7-16	5-10	0-0	4-7-11	1	19	3	2	1	2	36	
11	HEIMSTRA	f	2-7	0-1	0-0-6	4	4	2	10	1	0	30	
03	HEMMINGS	g	0-1	0-1	0-0-1	3	0	2	1	0	2	31	
23	SIMMONS	g	0-0	0-0	0-0-0	0	0	0	0	0	0	0+	
02	BARBEE	3-8	2-4	0-0	0-0-0	2	8	2	3	0	1	24	
24	KENNEDY	0-0	0-0	0-0	5-1-6	2	0	3	2	0	2	29	
32	PORTER	1-4	1-2	0-0	0-1-1	1	3	0	3	0	0	17	
TEAM													
Totals.....		18-51	10-24	4-6	15-25-40	15	50	13	25	2	8	200	

TOTAL FG%	1st Half: 12-25 48.0%	2nd Half: 6-26 23.1%	Game: 35.3%	DEADBALL
3-Pt. FG%	1st Half: 6-13 46.2%	2nd Half: 4-11 36.4%	Game: 41.7%	REBOUNDS
F Throw %	1st Half: 2-2 100%	2nd Half: 2-4 50.0%	Game: 66.7%	1

**New Mexico (16-10, 8-6 MWC)**

new mexico (10-10, 6-6 WVC)

##	Player	FG	3FG	FT	O-D-REB	PF	PTS	A	TO	BK	ST	MIN	
03	WEISSMANN	f	4-6	3-3	3-4	1-7-8	0	14	1	3	0	1	28
22	JACKSON	f	0-3	0-3	0-0	1-2-3	1	0	1	3	0	0	12
52	KIPLINSKI	f	0-3	0-0	1-2	1-2-3	4	1	4	3	1	6	28
20	HALASZ	g	3-7	0-0	3-3	2-0-2	3	9	2	3	0	3	28
32	BEST	g	4-7	3-3	0-1	0-2-2	0	11	1	1	1	1	27
10	BEGGIN	f	4-10	2-5	6-6	0-1-1	0	16	2	1	0	2	33
11	TAYLOR	f	1-4	1-3	2-2	0-0-0	2	5	1	0	0	1	17
12	NELSON	f	1-2	1-2	0-0	0-0-0	0	3	1	1	0	1	7
14	ERSKINE	0-0	0-0	0-0	0-1-1	0	0	1	0	0	0	4	
23	TORRANCE	1-3	0-1	0-0	1-0-1	0	2	0	0	0	0	8	
24	DURBIN	0-0	0-0	0-0	0-0-0	0	0	0	0	0	0	0	
34	KAST	2-4	0-0	0-1	1-0-1	0	4	1	0	0	0	8	
43	STARK	0-0	0-0	0-0	0-0-0	0	0	0	0	0	0	0	
TEAM													
Totals.....		20-49	10-20	15-19	8-19-27	10	65	15	15	2	15	200	

TOTAL FG%	1st Half: 8-23 34.8%	2nd Half: 12-26 46.2%	Game: 40.8%	DEADBALL
3-Pt. FG%	1st Half: 4-9 44.4%	2nd Half: 6-11 54.5%	Game: 50.0%	REBOUNDS
F Throw %	1st Half: 9-10 90.0%	2nd Half: 6-9 66.7%	Game: 78.9%	0

**Colorado State vs. TCU (2/27/10 | Moby Arena) L, 61-73**

TCU (21-6, 11-3 MWC)

##	Player	FG	3FG	FT	O-D-REB	PF	PTS	A	TO	BK	ST	MIN	
11	CRAWFORD	f	5-12	0-0	5-7	2-7-9	3	15	1	3	1	0	34
15	CARTER	f	2-8	1-4	6-6	0-3-3	1	11	3	2	0	1	35
04	SVERRISDOTTIR	g	5-11	2-5	2-4	3-5-8	4	14	4	1	0	5	31
12	LAFLEUR	g	5-7	3-3	0-0	1-4-5	1	13	1	0	0	1	29
24	MANGUM	g	4-9	1-2	0-0	0-3-3	4	9	3	3	0	0	27
01	THOMPSON	f	0-0	0-0	0-0	0-0-0	1	0	1	3	0	1	10
22	GROSS	f	2-7	0-3	0-0	3-2-5	5	4	0	2	1	0	13
41	RENTSCHLER	f	3-4	1-2	0-0	1-2-3	2	7	0	0	1	0	21
TEAM													
Totals.....		26-58	8-19	13-17	10-28-38	21	73	13	14	3	8	200	

TOTAL FG%	1st Half: 17-34 50.0%	2nd Half: 9-24 37.5%	Game: 44.8%	DEADBALL
3-Pt. FG%	1st Half: 6-13 46.2%	2nd Half: 2-6 33.3%	Game: 42.1%	REBOUNDS
F Throw %	1st Half: 6-6 100%	2nd Half: 7-11 63.6%	Game: 76.5%	0

**Colorado State (13-14, 5-9 MWC)**

COURT STATE (13-14, J-F 9 4-11)													
##	Player	FG	3FG	FT	O-D-REB	PF	PTS	A	TO	BK	ST	MIN	
01	VAN GRINSVEN	f	7-13	0-2	3-3	2-4-6	3	17	0	5	4	2	37
11	HEIMSTRA	f	3-10	0-1	8-9	4-5-9	5	14	2	1	2	0	30
02	BARBEE	g	3-13	2-8	2-4	1-4-5	0	10	0	1	0	0	29
03	HEMMINGS	g	0-1	0-0	0-0	0-2-2	0	0	1	1	0	0	17
05	MESTDAGH	g	3-13	1-4	2-2	2-4-6	3	9	2	5	0	1	26
10	VAN DEN ADEL	f	1-2	1-2	0-0	0-2-2	1	3	1	2	0	1	13
23	SIMMONS	g	0-0	0-0	0-0	0-0-0	0	0	0	0	0	0	1
24	KENNEDY	g	0-0	0-0	0-2	2-0-2	1	0	0	0	0	0	22
32	PORTER	f	3-9	0-2	2-2	2-4-6	2	8	0	2	0	1	25
TEAM													
Totals.....													
		20-61	4-19	17-22	16-26-42	15	61	6	17	6	5	200	

TOTAL FG%	1st Half: 8-29 27.6%	2nd Half: 12-32 37.5%	Game: 32.8%	DEADBALL
3-Pt. FG%	1st Half: 2-9 22.2%	2nd Half: 2-10 20.0%	Game: 21.1%	REBOUNDS
F Throw %	1st Half: 8-12 66.7%	2nd Half: 9-10 90.0%	Game: 77.3%	2

**Colorado State vs. San Diego State (3/3/10 | Moby Arena) L, 54-73**

San Diego State (17-10, 9-6 MWC)

San Diego State (17-16, 58 mwr)													
##	Player	FG	3FG	FT	O-D-REB	PF	PTS	A	TO	BK	ST	MIN	
01	BRADLEY	f	1-5	0-0	2-2	0-3-3	4	4	1	2	0	0	18
32	JOHNSON	c	1-4	0-0	2-2	1-7-8	3	4	1	4	3	0	21
02	DAVIS	g	2-9	1-4	0-0	3-6-9	1	5	2	2	0	0	32
03	DAVIS	g	7-14	2-3	1-2	4-3-7	1	17	5	4	0	5	37
05	MORRIS	g	8-22	4-9	3-4	1-2-3	3	23	3	1	1	2	37
04	SPINARDI	f	0-0	0-0	0-0	0-0-0	0	0	1	0	0	0	1
23	DUFFY, As	f	2-2	2-2	0-0	2-1-3	0	6	0	1	0	0	13
34	DUFFY, Al	f	5-10	1-4	0-0	3-1-4	4	11	1	2	0	3	17
40	CHAMBERS	f	1-1	0-0	0-0	0-0-0	0	2	0	0	1	0	5
55	TUTT	f	0-1	0-0	1-2	1-3-4	0	1	0	1	0	1	19
TEAM													
Totals.....		27-68	10-22	9-12	18-30-48	16	73	14	17	5	11	200	

TOTAL FG%	1st Half: 11-33 33.3%	2nd Half: 16-35 45.7%	Game: 39.7%	DEADBALL
3-Pt. FG%	1st Half: 4-10 40.0%	2nd Half: 6-12 50.0%	Game: 45.5%	REBOUNDS
F Throw %	1st Half: 1-2 50.0%	2nd Half: 8-10 80.0%	Game: 75.0%	1

**Colorado State (13-15, 5-10 MWC)**

##	Player	FG	3FG	FT	O-D-REB	PF	PTS
----	--------	----	-----	----	---------	----	-----





## 2009-10 SUPERLATIVES

Individual	Colorado State	Opponent
Points	30, Kim Mestdagh vs. Southern Illinois (12/6)	32, Jade Davis at Texas A&M Corpus Christi (12/30)
Points In a Half	17, Kim Mestdagh twice, Last time: vs. UNLV (2/20)	18, Hilary Carlson at Wyoming (2/6)
Field Goals Made	12, Kim Mestdagh vs. Southern Illinois (12/6)	11, Jade Davis at Texas A&M Corpus Christi (12/30)
Field Goal Attempts	22, Kim Mestdagh at UNLV (1/20)	27, Jene Morris vs. San Diego State (3-4)
Field Goal % (5 made)	.857 (6-7), Natalie van den Adel vs. Montana (11/13)	.778 (7-9), Emily Carter at TCU (1/27)
3-pt Field Goals Made	7, Kim Mestdagh vs. Delaware (11/28)	5, Jade Davis at Texas A&M Corpus Christi (12/30)
3-pt Field Goal Attempts	17, Kim Mestdagh at UNLV (1/20)	12, Bianca Smith vs. Colorado (12/11)
3-pt Field Goal % (2 made)	.750 (6-8), Bonnie Barbee at Idaho (12/1)	1.000 (4-4), Coriann Wood at BYU (2/17)
Free Throws Made	10, Meghan Heimstra vs. New Mexico (1/23)	10, Betsy Adams at Valparaiso (11/22)
Free Throw Attempts	12, Meghan Heimstra twice, Last time: vs. New Mexico (1/23)	10, Twice, Last time: Betsy Adams at Valparaiso (11/22)
Free Throw Percentage (4 made)	1.000 (8-8), Zoi Simmons vs. South Dakota (1/2)	1.000 (10-10) Betsy Adams at Valparaiso (11/22)
Total Rebounds	14, Meghan Heimstra vs. Wyoming (1/5)	15, Hilary Carlson at Wyoming (2/6)
Offensive Rebounds	6, Meghan Heimstra vs. Delaware (11/28)	7, Twice, Last time: Hilary Carlson at Wyoming (2/6)
Defensive Rebounds	10, Chatilla van Grinsven vs. WSU (11/15)	9, Jaime Smith at UNLV (1/20)
Assists	6, Three times, Last time: Meghan Heimstra vs. Wyoming (1/5)	12, Anna Gault at Air Force (1/9)
Steals	6, Kim Mestdagh vs. South Dakota (1/2)	5, Three times, Last time: Quenese Davis vs. SDSU (3/3)
Blocked Shots	5, Twice, Last time: Chatilla van Grinsven vs. Air Force (2/9)	5, Twice, Last time: Hilary Carlson (2/6)

## Team

Points

Points In First Half  
Points In Second Half  
Victory Margin  
Field Goals Made  
Field Goals Attempted

Field Goal Percentage  
Single Half FG %  
3-Pt Field Goals Made

3-Pt Field Goals Attempted  
3-Pt Field Goal %  
Free Throws Made  
Free Throws Attempted  
Free Throw %

Total Rebounds  
Offensive Rebounds

Defensive Rebounds

Assists

Steals

Blocked Shots

Turnovers  
Fouls

## Colorado State High

85, vs. Wichita State (11/15)

42, vs. Wichita State (11/15)  
48, at Air Force (1/9)  
34, vs. Air Force (2/9)  
29, vs. Air Force (2/9)  
69, at California (12/5)

.537 (29-54), vs. Air Force (2/9)  
.552 (16-29), at Idaho (12/1)  
11, Three times  
Last time: vs. Air Force (2/9)  
31, at UNLV (1/20)  
.600 (9-15), vs. WSU (11/15)  
27, vs. Colorado (12/11)  
35, vs. Wichita State (11/15)  
.870 (20-23), vs. Delaware (11/28)

52, vs. Wyoming (1/5)  
22, at UNLV (1/20)

35, vs. Wichita State (11/15)

21, vs. Air Force (2/9)

17, Twice  
Last time: vs. Air Force (2/9)  
8, vs. Air Force (2/9)

35, at San Diego State (1/30)  
24, at UNLV (1/20)

## Colorado State Low

38, at San Diego State (1/30)

16, at San Diego State (1/30)  
20, at California (12/5)  
1, at UNLV (1/20)  
12, at San Diego State (1/30)  
42, vs. New Mexico (1/23)

.232 (13-56), vs. South Dakota (1/2)  
.179 (5-28) vs. Colorado (12/11)  
1, at San Diego State (1/30)

11, at San Diego State (1/30)  
.091 at San Diego State (1/30)  
3, at California (12/5)  
4, at California (12/5)  
.524 (11-21) vs. Texas State (11/27)

22, at Air Force (1/9)  
5, Twice  
Last time: at BYU (2/17)  
14, at Air Force (1/9)

6, Twice  
Last time: vs. TCU (2/27)  
3, at California (12/5)

0, at Northern Colorado (12/21)

11, vs. South Dakota (1/2)  
8, at Idaho (12/1)

## Opponent High

78, Twice  
Last time: at TCU (1/27)

46, vs. TCU (2/27)  
46, vs. SDSU (3/3)  
34, at California (12/5)  
34, at California (12/5)  
73, vs. Wichita State (11/15)

.578 (26-45), at Denver (11/18)  
.577 (15-26) at Air Force (1/9)  
10, vs. SDSU (3/3)

31, at Idaho (12/1)  
.667 (8-12) at Air Force (1/9)  
25, at Valparaiso (11/22)  
31, at Valparaiso (11/22)  
1.000 (2-2), at Idaho (12/1)

52, at California (12/5)  
20, at Valparaiso (11/22)

35, Twice  
Last time: vs. South Dakota (1/2)  
21, at BYU (2/17)

16, at San Diego State (1/30)

8, Twice  
Last time: at UNLV (1/20)  
26, at San Diego State (1/30)  
26, vs. Wichita State (11/15)

## Opponent Low

44, vs. Delaware (11/28)

10, vs. Delaware (11/28)  
18, vs. South Dakota (1/2)  
3, vs. Wyoming (1/5)  
15, vs. South Dakota (1/2)  
45, Twice

Last time: at Air Force (1/9)  
.262 (17-65), vs. Texas State (11/27)  
.200 (7-35), vs. Delaware (11/28)  
1, Twice  
Last time: vs. UNLV (2/20)

6, vs. Air Force (2/9)  
.111 (2-18) at Wyoming (2/6)  
2, at Idaho (12/1)  
2, at Idaho (12/1)  
.438 Twice

Last time: (7-16), vs. SIU (12/6)  
31, vs. Utah (2/3)  
3, at Denver (11/18)

18, Three times  
Last time: vs. Air Force (2/9)  
6, Twice  
Last time: vs. Delaware (11/28)  
1, vs. Air Force (2/9)

0, Twice  
Last time: vs. Air Force (2/9)  
10, vs. Wyoming (1/5)  
8, at California (12/5)

## History and Tradition

82-84	Postseason Play
86-87	Conference Championships
88-89	All-Americans
90	Players in the Pros







### 1996 NCAA Tournament

First Round:

Nebraska, W 66-62, Stanford, Calif.

Second Round:

Stanford, L 63-94, Stanford, Calif.

In the first-ever appearance for the Rams in the NCAA tournament, they defeated Nebraska in the first round before falling to Stanford (who advanced to the Final Four) in the second round. Katie Cronin, a freshman at the time, led the Rams in scoring against Stanford with 17 points, while **Teresa James** (left) scored 22 to lead the team against the Huskers.

### 1998 NCAA Tournament

First Round:

Drake, W 81-75, West Lafayette, Ind.

Second Round:

Purdue, L 63-77, West Lafayette, Ind.

The second NCAA appearance for the Rams included a win over Drake in the first round. **Katie Cronin** (right) had a double-double with 22 points and 11 rebounds, while Becky Hammon scored 33 points to lead all scorers. In the second round against Purdue in West Lafayette, Hammon once again led all scorers with 23 points.







## 1999 NCAA Tournament

First Round:

Cal St. Northridge, W 71-59, Moby

Second Round:

SW Missouri St., W 86-70, Moby

Sweet 16:

UCLA, L 68-77, Los Angeles, Calif.

The Rams advanced to the Sweet 16 for the first time, behind the leadership of **Becky Hammon** (right) and Katie Cronin. The pair are both still etched in the NCAA record books, with Cronin tying for the most three-pointers made in a regional game, while Hammon is one of only three individuals to make 16 free throws in a first- or second-round game and the only one to do so twice.



## 2000 WNIT

First Round:

Arizona State, W 66-54, Moby

Second Round:

Southern Cal, W 66-56, Moby

Quarterfinals:

Long Beach State, W 65-63, Moby

Semifinals:

Wisconsin, L 60-78, Milwaukee, Wis.

In Colorado State's first appearance in the Postseason WNIT, the Rams advanced to the semifinals after hosting the first three rounds of the tournament in Moby Arena. **Angie Gorton** (left) led the Rams in scoring in all four games, averaging 17.0 points per game. Several other Rams stepped up in each game, giving the Green and Gold a lot of balance to keep the opposition on its toes at all times. In the second round against Southern Cal, both Jacque Johnson and Jackie Campbell were 3-of-3 from the three-point line.





## 2001 NCAA Tournament

First Round:

Maryland, W 83-69, Storrs, Conn.

Second Round:

Connecticut, L 44-89, Storrs, Conn.

After a one-year hiatus from the NCAA tournament, the Rams returned ready to play, defeating Maryland in the first round, 83-69. Heather Haanen set the NCAA first-round record for best three-point percentage after nailing all six of her attempts, while **Jackie Campbell** (right) nailed five of her six three-pointers in the game. The Rams then faced top-seeded Connecticut, playing in one of the toughest facilities in the nation in front of more than 10,000 fans.



## 2002 NCAA Tournament

First Round:

Tulane, L 69-73, Stanford, Calif.

For the second time in five NCAA appearances, the Rams played the first round at Stanford. Colorado State almost made the biggest comeback in NCAA first-round history, but fell just short to Tulane, 73-69. The Rams were down by as many as 27 points, but brought the score within three with 16 seconds remaining. Senior Angie Gorton led the way with 16 points and three assists for the Rams, while **Ashley Augspurger** (left) was the other Ram in double figures with 10 points and added a team-high seven rebounds.

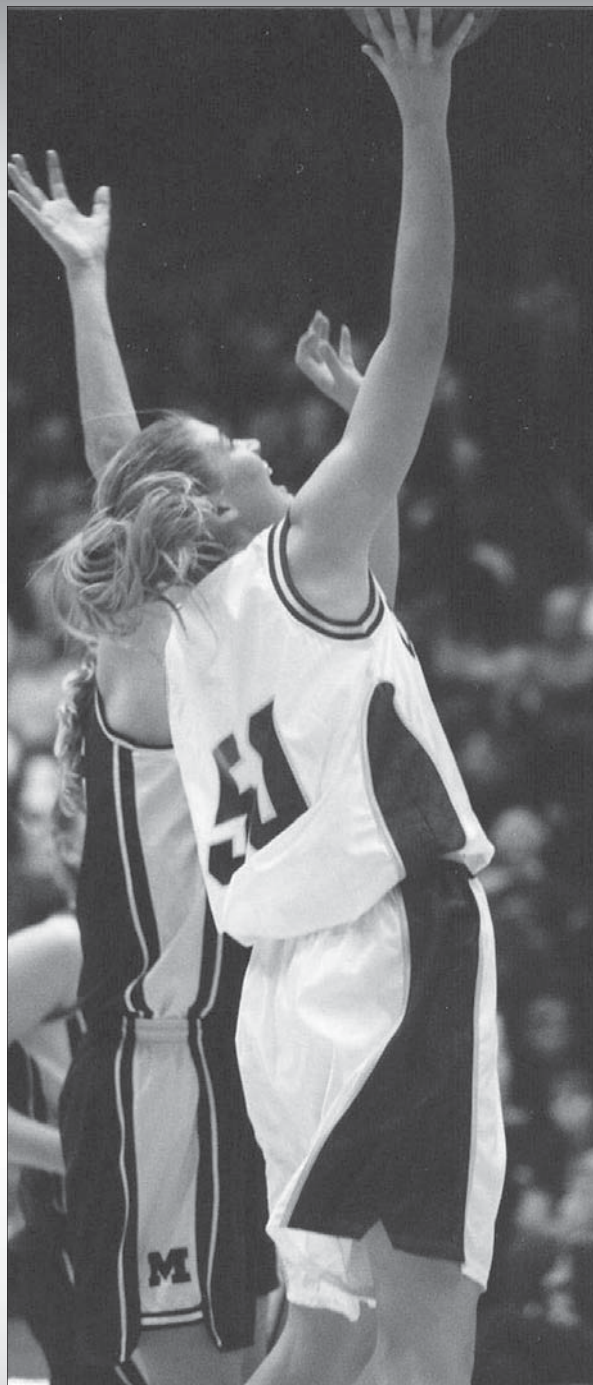

## 2003 WNIT

First Round:

Montana State, W 87-74, Moby

Second Round:

Wyoming, W 73-64, Moby

Quarterfinals:

Missouri, W 62-61, Moby

Semifinals:

Baylor, L 69-78, Waco, Texas

The Rams advanced to the semifinals of the WNIT, winning the first three rounds in Moby Arena behind the senior leadership of **Shannon Strecker** (left), who was named to the all-tournament team. Strecker averaged 14.0 points and 8.0 rebounds per game during the tournament. Joy Jenkins also averaged in double figures during the tournament, at 13.2, while Ashley Augspurger was right behind her at 13.0.

## 2004 WNIT

First Round:

Creighton, L 68-79, Moby Arena

Colorado State earned a spot in the WNIT after amassing a 17-11 record through the regular season. The Rams hosted the Creighton Blue Jays in Moby Arena in first-round play of the WNIT. In an effort to extend her senior season, **Jasai Ferrucho** (right) led the Rams in scoring with 16 points. However, Colorado State fell to Creighton, 79-68. Sophomore Lindsay Thomas made 7-of-8 shots from the field and grabbed eight rebounds.







## Mountain West Conference

**2001-02 Regular-Season Champions**

**24-7 Overall, 12-2 MWC**

**Front Row (L-R):** Vanessa Espinoza, Ashley Venekamp, Adrienne Boyd, Jackie Campbell, Jasai Ferrucho, Elizabeth English

**Back Row (L-R):** Angie Gorton, Msur Tor-Agbidye, Lisa Narkiewicz, Joy Jenkins, Shannon Strecker, Ashley Augspurger, Katie Borton

### Champions on the court

Over the years, Colorado State University athletic programs have captured multiple conference championships and Colorado State women's basketball is no exception. On the hardwood, the Rams have won or shared five conference championships since 1995-96 in the Western Athletic Conference and now as a member of the Mountain West Conference.



## Mountain West Conference

**2000-01 Tournament Champions**

**25-7 Overall, 10-4 MWC**

**Front Row (L-R):** Jasai Ferrucho, Angie Gorton, Adrienne Boyd, Lisa Narkiewicz, Joy Jenkins, Erin Schendzielos, Marsha Tate, Shannon Strecker, Jackie Campbell, Stephanie Kindreich, Elizabeth English

**Back Row (L-R):** Ashley Augspurger, Katie Borton, Heather Haanen, Kate Whiteside, Farah McDill





## Western Athletic Conference

**1998-99 Mountain Division Champions**

**33-3 Overall, 14-0 WAC**

**Front Row (L-R):** Asst. Coach Curt Miller, Asst. Coach Curtis Loyd, Angie Gorton, Katie Cronin, Marsha Tate, Erin Erickson, Shannon Randles, Farah McDill, Kate Whiteside, Asst. Coach Kelly Packard, Trainer Nancy Hardy, Head Coach Tom Collen

**Back Row (L-R):** Mgr. Stephanie Schmitt, Jennifer Buford, Jacque Johnson, Adrienne Boyd, Heather Haanen, Jill Watkins, Roxanne McCrary, Becky Hammon, Mgr. Kory Howell



## Western Athletic Conference

**1997-98 Mountain Division Champions**

**24-6 Overall, 11-3 WAC**

**Front Row (L-R):** Head Coach Tom Collen, Asst. Coach Jade Huntington, Trainer Nancy Hardy, Jill Watkins, Marsha Tate, Erin Erickson, Shannon Randles, Farah McDill, Asst. Coach Curtis Loyd, Asst. Coach Karen Booker, Asst. Coach Kelly Packard

**Back Row (L-R):** Becky Hammon, Jacque Johnson, Sara Farmer, Zenarae Pieters, Kim Austin, Roxanne McCrary, Heather Haanen, Katie Cronin, Mgr. Kory Howell



## Western Athletic Conference

**1995-96 Co-Champions**

**26-5 Overall, 12-2 WAC**

**Front Row (L-R):** Kim Austin, Mgr. Rochelle Howelle, Katie Cronin, Shannon Randles, Teresa James, Jolene Guthard, Zenarae Pieters

**Back Row (L-R):** Head Coach Greg Williams, Robin Hamilton, Kamie Siddoway, Brenda Brunner, Becky Hammon, Wendy Wormal, Dee Dee Dominguez, Asst. Coach Kari Gallegos-Doering, Asst. Coach Misty Smith





## Ashley Augspurger

### Kodak Honorable Mention 2003

- Was a four-time Mountain West all-conference team selection and four-time MWC academic all-conference pick.
- Earned the WBCA Post-Graduate Scholarship, one of only two to do so in the country her senior year.
- Ranks in the top 10 in 14 career statistical categories, including scoring, rebounds, steals, blocked shots and three-pointers made.
- Set the single-game field-goal percentage record in Colorado State history by shooting .846 against Holy Cross after going 11-for-13 from the field.
- Was the second straight Kodak All-American honorable mention selection for Colorado State.
- One of only 12 1,000-point career scorers in school history.

## Angie Gorton

### Kodak Honorable Mention 2002

- Finished her career ranked fifth in scoring, eighth in rebounding, second in steals, third in blocked shots, free throws made and free-throw percentage, fifth in offensive rebounds and assists, and seventh in field goals made.
- 2001-02 Mountain West Conference Defensive Player of the Year and all-tournament team selection.
- Two-time Mountain West Player of the Week, two-time Mountain West all-conference selection and two-time Mountain West all-academic team selection.
- Played in all but one game during her four-year career at Colorado State.
- Played on the inaugural Colorado Chill, a semi-pro basketball team in Fort Collins.

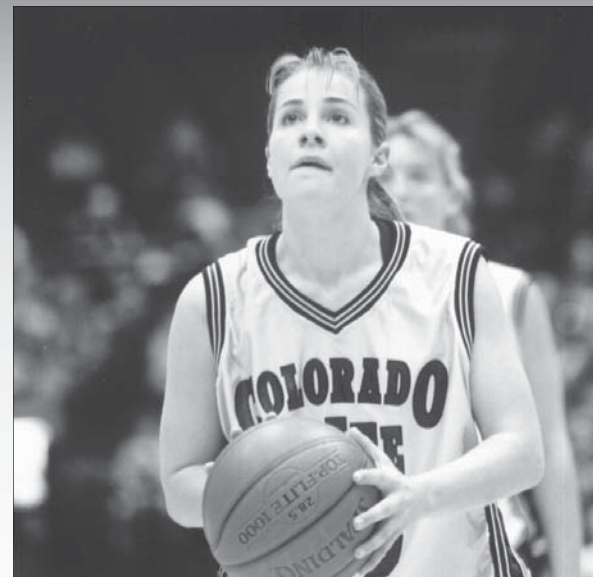
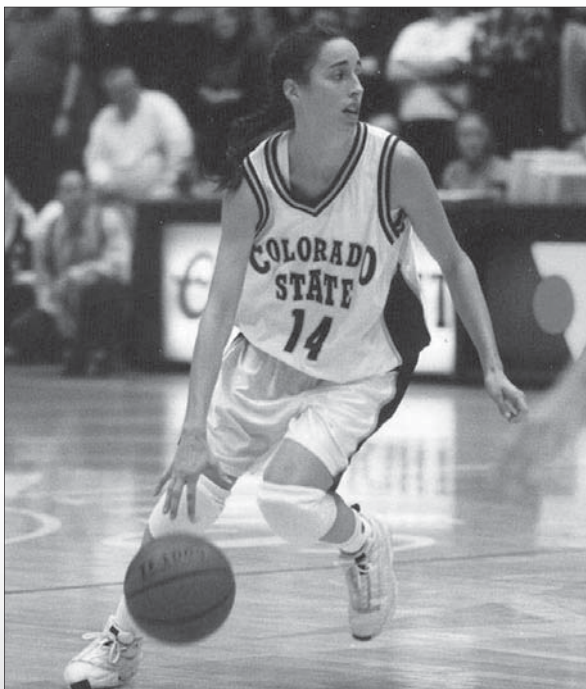

## Becky Hammon

### Consensus All-American 1999

- Became the program's first consensus All-American in 1999.
- Was the recipient of the Francis Pomeroy Naismith Award for the best player in the nation under the height of 5-8.
- Is the all-time leading scorer, regardless of gender, in the WAC.
- Three-time WAC Player of the Year, a four-time WAC first-team all-conference selection, the WAC Freshman of the Year, 15-time WAC Player of the Week and the first freshman ever to be named WAC tournament MVP.
- Owns three Colorado State single-game records, nine single-season records and 10 career records.
- Plays for the San Antonio Silver Stars of the WNBA after beginning her career with the New York Liberty.
- Scored 30-or-more points in a game 20 times during her career.



## Katie Cronin

### Kodak Honorable Mention 1998 & 1999

- Received Kodak All-American honorable mention in both her junior and senior years.
- Three-time WAC first-team selection, co-MVP of the preseason WNIT in 1999, Colorado Sports-woman of the Year and *Associated Press* All-American honorable mention.
- Started in 125 games during her career, every game played by the Rams in that span.
- Is ranked in the top five in 10 career categories at Colorado State.
- The Rams were 104-21 during her career, including a WAC tournament championship, two regular-season championships, three NCAA tournaments and a WNIT championship.
- Has played professionally in both Germany and Israel as well as for the Colorado Chill.

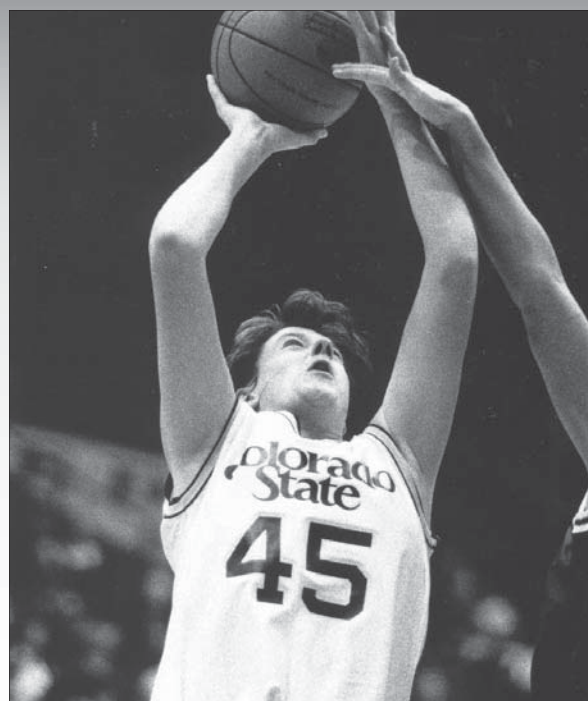
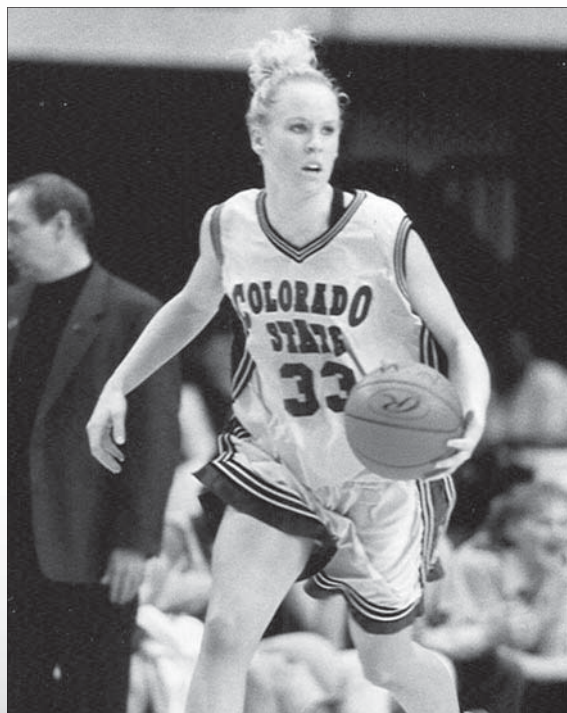

## Roxanne Manning

### Women's Basketball News Service

#### First-Team Defense

- Was named Women's Basketball News Service First-Team Defense All-American during her junior season.
- Transferred to Colorado State and played two seasons for the Rams after playing two years at Arkansas.
- Considered one of the top defensive stoppers in the nation throughout her career.
- Started every game in the 1998-99 season, but struggled with injuries her senior year, playing in only 25 games.
- Her 105 assists during the 1998-99 season ranks in the top 20 on the single-season charts at Colorado State.
- Is currently raising a family and residing in Independence, Mo.

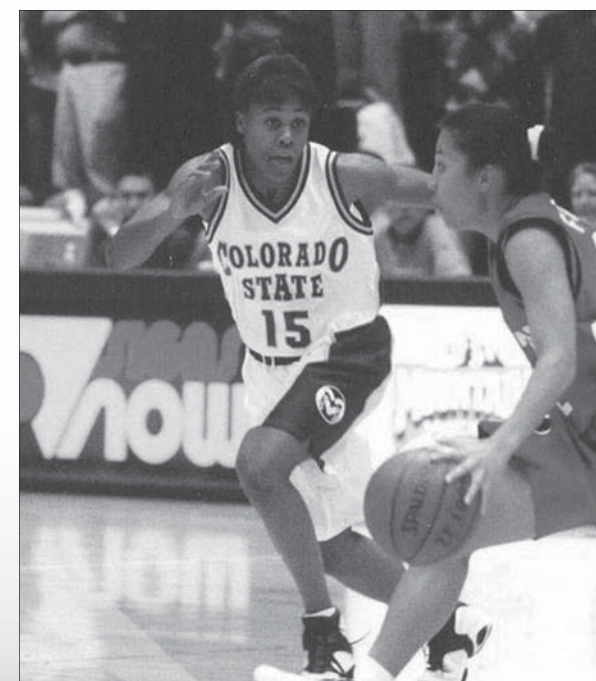

## Teresa James-Hinz

### Kodak Honorable Mention 1996

- Was the first women's basketball All-American in school history.
- Three-time WAC first-team all-conference selection and three-time WAC all-academic team choice.
- Named to the GTE All-American Academic Team as a sophomore and was a 1996 NCAA Post-graduate Scholarship winner.
- Shares the record with Janie Schieffelin for most career double-doubles with 37 in her four years.
- Graduated as the all-time leading scorer with 1,848 points and still ranks in the top five in four single-game categories, nine single-season categories and 10 career categories.
- Played for Luxembourg in 1997.
- Is coaching high school basketball in Ault, Colo.





Ashley Augspurger  
European League:  
Amicale (LUX) • 2003-07



Kim Austin  
Finn Professional League:  
Salo Palloilijat Salpa • 1998



Katie Cronin  
WNBA:  
Chicago Sky • 2006-Present  
NWBL:  
Colorado Chill • 2003-06  
German League:  
First Division • 2001-02  
Israel League:  
Maccabi Tel Kabir • 2000-01

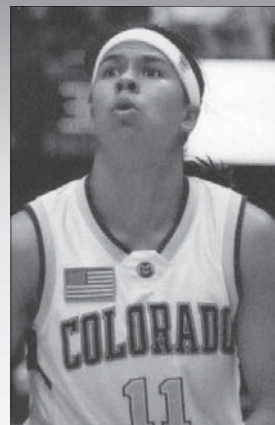

Jasai Ferrucho  
NWBL:  
Colorado Chill • 2004-06



Angie Gorton-Nelp  
NWBL:  
Colorado Chill • 2003-04  
Swedish League:  
Stockholm • 2002-03

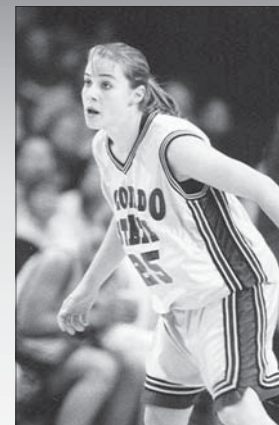

Becky Hammon  
WNBA:  
New York Liberty • 1999-06  
San Antonio Silver Stars • 2007-Pres.  
NWBL:  
Colorado Chill • 2003-06



Teresa James-Hinz  
NWBL:  
Colorado Chill • 2003-06  
European League:  
Luxembourg • 1997



Shannon Randles  
Portuguese League:  
Olivais • 2002-03



Devran Tanacan  
Fenerbahce Sport Club  
Euro League:  
Istanbul • 2009-Present



Msur Tor-Agbidye  
Netherlands League:  
BC Nokia • 2005-06



Amaka Uzomah  
Barcelos Sport Club  
Portugal Liga 1:  
Barcelos • 2009-10

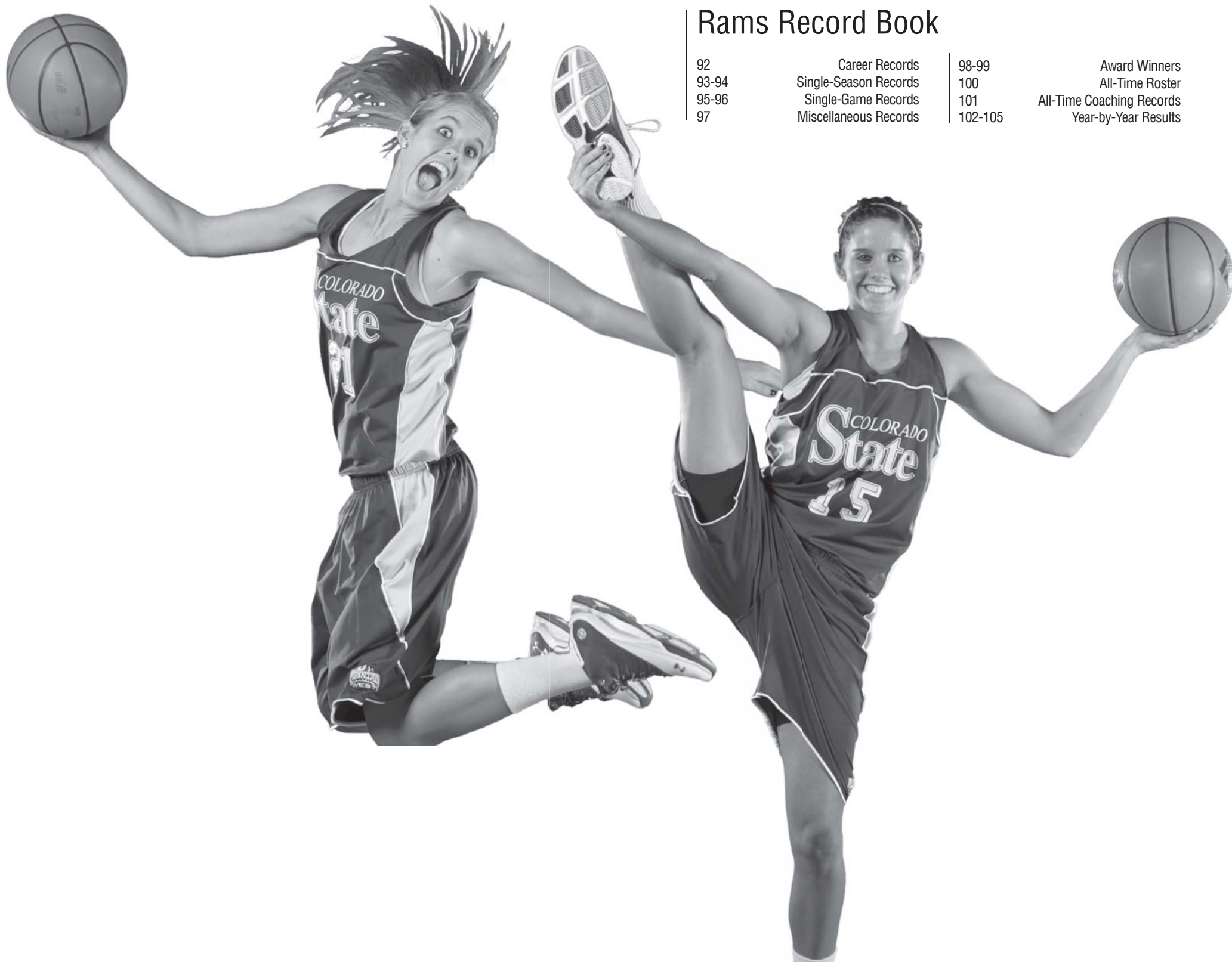

## Rams Record Book

92  
93-94  
95-96  
97

Career Records  
Single-Season Records  
Single-Game Records  
Miscellaneous Records

98-99  
100  
101  
102-105

Award Winners  
All-Time Roster  
All-Time Coaching Records  
Year-by-Year Results





# INDIVIDUAL CAREER RECORDS



Becky Hammon (1995-99) owns 10 career records at Colorado State including most career points.

## Points

1. 2740	Becky Hammon	1995-99
2. 1881	Katie Cronin	1995-99
3. 1848	Teresa James	1992-96
4. 1596	Jodi Robers	1985-89
5. 1477	Ashley Augspurger	1999-03
6. 1397	Angie Gorton	1998-02
7. 1394	Heather Haanen	1997-01
8. 1356	Janie Schieffelin	1978-82
9. 1335	Karen Hosek-Kreuzer	1981-85
10. 1202	Melissa Dennett	2002-06

## Points Per Game (45 games)

1. 21.92	Becky Hammon (2740/125)	1995-99
2. 16.21	Teresa James (1848/114)	1992-96
3. 15.84	Dametra Johnson (871/55)	1988-90
4. 15.22	Kathy Lightfoot (959/63)	1980-82
5. 15.05	Katie Cronin (1881/125)	1995-99
6. 14.25	Jodi Robers (1596/112)	1985-89
7. 12.71	Karen Hosek (1335/105)	1981-85
8. 12.70	Debbie Carson (686/54)	1991-93
9. 12.5	Melissa Dennett (1202/96)	2002-06
10. 12.11	Ashley Augspurger(1477/122)	1999-03

## Field Goals Made

1. 918	Becky Hammon (1894)	1995-99
2. 705	Teresa James (1617)	1992-96
3. 677	Katie Cronin (1470)	1995-99
4. 621	Jodi Robers (1147)	1985-89
5. 543	Janie Schieffelin (1245)	1978-82
6. 523	Jane Lange (1206)	1979-83
7. 496	Ashley Augspurger (1160)	1999-03
8. 492	Lindsay Thomas (972)	2002-06
492	Angie Gorton (994)	1998-02
10. 483	Karen Hosek-Kreuzer(1124)	1981-85

## Field-Goal Attempts

1. 1894	Becky Hammon (918)	1995-99
2. 1617	Teresa James (705)	1992-96
3. 1470	Katie Cronin (677)	1995-99
4. 1246	Sara Hunter (421)	2004-08
5. 1245	Janie Schieffelin (543)	1978-82
6. 1206	Jane Lange (523)	1979-83
7. 1160	Ashley Augspurger(496)	1999-03
8. 1147	Jodi Robers (621)	1985-89
9. 1124	Karen Hosek-Kreuzer (483)	1981-85
10. 1116	Heather Haanen (461)	1997-01

## Field-Goal % (300 attempts)

1. .564	Shannon Strecker(380-674)	1999-03
2. .541	Jodi Robers (621-1147)	1985-89
3. .522	Melissa Dennett (459-880)	2002-06
4. .521	Elaine Psenicka (271-520)	1980-84
5. .511	Sherri McClary (161-315)	1978-81
6. .509	Lindsay Thomas (487-957)	2002-06
7. .508	Kathy Lightfoot (416-819)	1980-82
8. .507	Lisa Narkiewicz (249-491)	1999-02
9. .496	Sherry Neely (406-818)	1981-85
10. .495	Angie Gorton (492-994)	1998-02

## Free Throws Made

1. 539	Becky Hammon (641)	1995-99
2. 405	Teresa James (553)	1992-96
3. 382	Angie Gorton (468)	1998-02
4. 369	Karen Hosek-Kreuzer (512)	1981-85
5. 351	Jodi Robers (415)	1985-89
6. 344	Katie Cronin (449)	1995-99
7. 313	Ashley Augspurger (423)	1999-03
8. 299	Heather Haanen (443)	1997-01
9. 270	Janie Schieffelin (403)	1978-82
10. 267	Melissa Dennett (390)	2002-06

## Free Throws Attempted

1. 641	Becky Hammon (539)	1995-99
2. 553	Teresa James (405)	1992-96
3. 512	Karen Hosek-Kreuzer (369)	1981-85
4. 468	Angie Gorton (382)	1998-02
5. 449	Katie Cronin (344)	1995-99
6. 443	Heather Haanen (299)	1997-01
7. 423	Ashley Augspurger(313)	1999-03
8. 415	Jodi Robers (351)	1985-89
9. 403	Janie Schieffelin (270)	1978-82
10. 396	Melissa Dennett (270)	2002-06

## Free-Throw % (min. 100 attempts)

1. .846	Jodi Robers (351-415)	1985-89
2. .841	Becky Hammon (539-641)	1995-99
3. .822	Sara Hunter (120-146)	2004-08
4. .816	Angie Gorton (382-468)	1998-02
5. .807	Molly Nohr (113-140)	2003-07
6. .802	V. Espinoza (203-253)	2001-06
7. .791	Joy Jenkins (121-153)	2000-04
8. .788	Elizabeth English (141-179)	1999-03
9. .776	Sara Meadows (118-152)	1990-94
10. .766	Katie Cronin (344-449)	1995-99

## Three-Point Field Goals Made

1. 365	Becky Hammon (888)	1995-99
2. 238	Sara Hunter (630)	2004-08
3. 183	Katie Cronin (510)	1995-99
4. 177	Jacque Johnson (508)	1996-00
5. 173	Heather Haanen (511)	1997-01
6. 172	Ashley Augspurger(491)	1999-03
7. 138	<b>Kim Mestdagh (391)</b>	<b>2008-Pres</b>
138	Vanessa Espinoza (333)	2001-06
9. 128	Elizabeth English (327)	1999-03
10. 124	Katie Borton (372)	1999-03

## Three-Point Field Goal Attempts

1. 888	Becky Hammon (365)	1995-99
2. 630	Sara Hunter (238)	2004-08
3. 511	Heather Haanen (173)	1997-01
4. 510	Katie Cronin (183)	1995-99
5. 508	Jacque Johnson (177)	1996-00
6. 491	Ashley Augspurger(172)	1999-03
7. 391	<b>Kim Mestdagh (138)</b>	<b>2008-Pres</b>
8. 372	Katie Borton (124)	1999-03
9. 367	<b>Bonnie Barbee (113)</b>	<b>2007-Pres</b>
10. 333	Vanessa Espinoza (138)	2001-06

## Three-Point Field Goal % (75 attempts)

1. .415	Brenda Brunner (59-142)	1993-96
2. .414	V. Espinoza (138-333)	2001-06
3. .411	Becky Hammon (365-888)	1995-99
4. .391	Elizabeth English (128-327)	1999-03
5. .388	Jackie Campbell (120-309)	1999-03
6. .378	Sara Hunter (238-630)	2004-08
.377	Molly Nohr (40/106)	2003-07
8. .375	Sarah Eckhoff (30-80)	1991-93
9. .371	Shauna Stone (65-175)	1987-91
10. .359	Katie Cronin (183-510)	1995-99

## Rebounds

1. 1027	Janie Schieffelin	1978-82
2. 936	Teresa James	1992-96
3. 857	Katie Cronin	1995-99
4. 797	Sherry Neely	1981-85
5. 792	Jennifer Halbach	1984-88
6. 750	Jane Lange	1979-83
7. 732	Lindsay Thomas	2002-06
8. 672	Melissa Dennett	2002-06
9. 640	Karen Hosek-Kreuzer	1981-85
10. 629	Angie Gorton	1998-02

## Rebounds per Game

1. 9.09	Janie Schieffelin (1027/113)	1978-82
2. 8.21	Teresa James (936/114)	1992-96
3. 7.43	Jane Lange (750/101)	1979-83
4. 7.40	Amaka Uzomah (387/52)	2007-09
5. 7.18	Sherry Neely (797/111)	1981-85
6. 7.07	Jennifer Halbach (792/112)	1984-88
7. 7.05	Cindy Wittebort (515/73)	1974-78
8. 7.00	Melissa Dennett (672/96)	2002-06
9. 6.86	Katie Cronin (857/125)	1995-99
10. 6.62	Dametra Johnson (364/55)	1988-90

## Offensive Rebounds

1. 265	Lindsay Thomas (732)	2002-06
265	Teresa James (936)	1992-96
3. 254	Zenarae Pieters (601)	1994-98
4. 249	Melissa Dennett (672)	2002-06
5. 224	Shannon Randles (588)	1995-99
6. 220	Katie Cronin (857)	1995-99
7. 213	Shannon Strecker (624)	1999-03
8. 212	Angie Gorton (629)	1998-02
9. 196	Marilyn Moulton (503)	2003-07
10. 192	Keleigh Logan (444)	1989-93

## Assists

1. 538	Becky Hammon	1995-99
2. 523	Dee Dee Dominguez	1992-96
3. 455	Deb Spickler	1978-82
4. 357	Mary Jo Berenato	1982-83, 84-86
5. 356	Angie Gorton	1998-02
7. 350	Vanessa Espinoza	2001-06
6. 347	Jasai Ferrucho	2000-04
8. 305	Jodi Robers	1985-89
9. 299	Katie Cronin	1995-99
10. 287	Elizabeth English	1999-03

## Blocked Shots

1. 164	Teresa James	1992-96
2. 109	Shannon Strecker	1999-03
3. 107	Melissa Dennett	2002-06
4. 83	Lindsay Thomas	2002-06
5. 70	Marilyn Moulton	2003-07
6. 68	Angie Gorton	1998-02
7. 66	Ashley Augspurger	1999-03
66	Shannon Randles	1995-99
66	Janie Schieffelin	1978-82
10. 61	Katie Cronin	1995-99

## Steals

1. 315	Becky Hammon	1995-99
2. 261	Angie Gorton	1998-02
3. 232	Katie Cronin	1995-99
4. 230	Karen Hosek-Kreuzer	1981-85
5. 206	Mary Jo Berenato	1982-83, 84-86
6. 169	Jennifer Halbach	1984-88
7. 168	Dee Dee Dominguez	1992-96
8. 164	Vanessa Espinoza	2001-06
9. 163	Kathy Lightfoot	1980-82
10. 162	Ashley Augspurger	1999-00

**Points**

1. 824	Becky Hammon	1998-99
2. 704	Becky Hammon	1997-98
3. 618	Becky Hammon	1996-97
4. 594	Becky Hammon	1995-96
5. 586	Kathy Lightfoot	1981-82
6. 581	Teresa James	1993-94
7. 545	Katie Cronin	1997-98
8. 540	Dametra Johnson	1989-90
9. 535	Jodi Robers	1988-89
10. 532	Katie Cronin	1998-99

**Points Per Game**

1. 23.47	Becky Hammon (704/30)	1997-98
2. 22.89	Becky Hammon (824/36)	1998-99
3. 22.07	Becky Hammon (618/28)	1996-97
4. 20.03	Teresa James (581/29)	1993-94
5. 19.29	Dametra Johnson (540/28)	1989-90
6. 19.16	Becky Hammon (594/31)	1995-96
7. 19.11	Jodi Robers (535/28)	1988-89
8. 18.31	Kathy Lightfoot (586/32)	1981-82
9. 18.19	Karen Hosek (473/26)	1983-84
10. 18.17	Katie Cronin (545/30)	1997-98

**Field Goals Made**

1. 261	Becky Hammon (526)	1998-99
2. 254	Kathy Lightfoot (484)	1981-82
3. 238	Becky Hammon (468)	1997-98
4. 219	Becky Hammon (476)	1996-97
219	Teresa James (488)	1993-94
6. 216	Dametra Johnson (472)	1989-90
7. 211	Jodi Robers (345)	1988-89
8. 200	Becky Hammon (424)	1995-96
9. 195	Jane Lange (373)	1980-81
10. 194	Teresa James (442)	1995-96

**Field Goal Attempts**

1. 526	Becky Hammon (261)	1998-99
2. 488	Teresa James (219)	1993-94
3. 484	Kathy Lightfoot (254)	1981-82
4. 476	Becky Hammon (219)	1996-97
5. 472	Dametra Johnson (216)	1989-90
6. 468	Becky Hammon (238)	1997-98
7. 442	Teresa James (194)	1995-96
8. 424	Becky Hammon (200)	1995-96
9. 413	Teresa James (177)	1994-95
10. 402	Jane Lange (155)	1982-83

**Field Goal % (min. 100 makes)**

1. 608	Shannon Strecker (149-245)	2002-03
2. 594	Sherry Neely (133-224)	1983-84
3. 589	Jodi Robers (211-358)	1988-89
4. 542	Jodi Robers (187-345)	1987-88
5. 541	Melissa Dennett (152-281)	2004-05
6. 535	Lindsay Thomas (154-288)	2004-05
535	Jodi Robers (114-213)	1986-87
8. 528	Elaine Psenicka (103-195)	1982-83
9. 525	Angie Gorton (145-276)	1999-00
525	Kathy Lightfoot (254-484)	1981-82

**Free Throws Made**

1. 188	Becky Hammon (218)	1998-99
2. 148	Becky Hammon (167)	1997-98
3. 137	Teresa James (180)	1993-94
4. 125	Karen Hosek (166)	1983-84
5. 120	Angie Gorton (140)	2001-02
6. 113	Katie Cronin (150)	1997-98
7. 112	Jodi Robers (123)	1988-89
8. 108	Katie Cronin (156)	1998-99
9. 107	Dametra Johnson (153)	1989-90
10. 106	Becky Hammon (131)	1995-96

**Free Throws Attempted**

1. 218	Becky Hammon (188)	1998-99
2. 180	Teresa James (137)	1993-94
3. 167	Becky Hammon (148)	1997-98
4. 166	Karen Hosek (125)	1983-84
5. 158	Heather Haanen (103)	1999-00
6. 153	Dametra Johnson (107)	1989-90
7. 150	Katie Cronin (113)	1997-98
8. 144	Britney Minor (102)	2008-09
9. 142	Melissa Dennett (102)	2004-05
10. 140	Angie Gorton (120)	2001-02
140	Teresa James (101)	1995-96

**Free-Throw % (min. 50 makes)**

1. .911	Jodi Robers (112-123)	1988-89
2. .886	Becky Hammon (148-167)	1997-98
3. .875	Angie Gorton (105-120)	2000-01
4. .871	Molly Nohr (54-62)	2005-06
5. .864	Jodi Robers (102-118)	1986-87
6. .862	Becky Hammon (188-218)	1998-99
7. .857	Angie Gorton (120-140)	2001-02
8. .856	Jodi Robers (95-111)	1987-88
9. .836	Vanessa Espinoza (61-73)	2005-06
10. .816	Katie Cronin (71-87)	1996-97

**Three-Point Field Goals Made**

1. 114	Becky Hammon (274)	1998-99
2. 89	Kim Mestdagh (240)	2009-10
3. 88	Becky Hammon (206)	1995-96
4. 83	Becky Hammon (209)	1996-97
5. 80	Becky Hammon (199)	1997-98
6. 71	Sara Hunter (183)	2007-08
7. 67	Jacque Johnson (187)	1999-00
8. 65	Kandy Beemer (191)	2008-09
9. 63	Sara Hunter (168)	2005-06
10. 57	Sara Hunter (160)	2006-07

**Three-Point Field Goal Attempts**

1. 274	Becky Hammon (114)	1998-99
2. 240	Kim Mestdagh (89)	2009-10
3. 209	Becky Hammon (83)	1996-97
4. 206	Becky Hammon (88)	1995-96
5. 199	Becky Hammon (80)	1997-98
6. 191	Kandy Beemer (65)	2008-09
7. 187	Jacque Johnson (67)	1999-00
8. 183	Sara Hunter (71)	2007-08
9. 168	Sara Hunter (63)	2005-06
10. 166	Bonnie Barbee (49)	2009-10

**Three-Point Field Goal % (75 attempts)**

1. .455	Vanessa Espinoza (51-112)	2003-04
2. .444	Vanessa Espinoza (40-90)	2005-06
3. .440	Elizabeth English (44-100)	1999-00
4. .433	Shauna Stone (29-67)	1988-89
5. .427	Becky Hammon (88-206)	1995-96
.422	Brenda Brunner (27-64)	1993-94
7. .416	Becky Hammon (114-274)	1998-99
8. .415	Jackie Campbell (34-82)	2000-01
9. .409	Ashley Augspurger (54-132)	2000-01
10. .403	Shannon Monahan (31-77)	1989-90



As a senior in 2006-07, Marilyn Moulton became the first CSU player in history to record 100 offensive rebounds.

**Rebounds**

1. 278	Teresa James	1993-94
2. 273	Janie Schieffelin	1979-80
3. 272	Jane Lange	1982-83
4. 264	Janie Schieffelin	1978-79
5. 259	Katie Cronin	1998-99
6. 252	Jennifer Halbach	1986-87
7. 251	Melissa Dennett	2005-06
8. 249	Teresa James	1995-96
9. 248	Shannon Randles	1996-97
248	Janie Schieffelin	1980-81

**Rebounds per Game**

1. 10.92	Janie Schieffelin (273/25)	1979-80
2. 10.15	Janie Schieffelin (264/26)	1978-79
3. 10.07	Jane Lange (272/27)	1982-83
4. 9.59	Teresa James (278/29)	1993-94
5. 9.19	Shannon Randles (248/27)	1996-97
6. 9.18	Cindy Wittebort (156/17)	1974-75
7. 9.00	Jennifer Halbach (252/28)	1986-87
8. 8.66	Melissa Dennett (251/29)	2005-06
9. 8.52	Diane Saba (179/21)	1983-84
10. 8.44	Sherry Neely (228/27)	1983-84

**Offensive Rebounds**

1. 101	Marilyn Moulton	2006-07
2. 92	Melissa Dennett	2005-06
92	Shannon Randles	1996-97
4. 87	Teresa James	1993-94
5. 84	Lindsay Thomas	2003-04
6. 82	Lindsay Thomas	2004-05
7. 81	Amaka Uzomah	2008-09
8. 79	Melissa Dennett	2004-05
9. 78	Amaka Uzomah	2007-08
10. 75	Meghan Heimstra	2009-10

**Assists**

1. 174	Becky Hammon	1998-99
2. 161	Becky Hammon	1997-98
3. 158	Jasai Ferrucho	2003-04
4. 151	Deb Spickler	1981-82
5. 143	Dee Dee Dominguez	1994-95
6. 136	Dee Dee Dominguez	1992-93
7. 132	Dee Dee Dominguez	1995-96
8. 126	Mary Jo Berenato	1985-86
9. 125	Angie Gorton	1999-00
10. 123	Debbie Carson	1992-93
123	Deb Spickler	1979-80

**Blocked Shots**

1. 48	Teresa James	1992-93
2. 47	Teresa James	1993-94
3. 41	Meghan Heimstra	2009-10
4. 39	Shannon Strecker	2002-03
5. 38	Melissa Dennett	2005-06
38	Lindsay Thomas	2004-05
7. 36	Marilyn Moulton	2006-07
36	Melissa Dennett	2003-04
9. 35	Teresa James	1994-95
10. 34	Teresa James	1995-96

**Steals**

1. 103	Kathy Lightfoot	1981-82
2. 98	Becky Hammon	1998-99
98	Becky Hammon	1997-98
4. 97	Angie Gorton	1999-00
5. 89	Cynthia Salery	1989-90
6. 73	Mary Jo Berenato	1984-85
7. 72	Becky Hammon	1995-96
8. 70	Angie Gorton	2000-01
9. 68	Mary Jo Berenato	1982-83
10. 65	Mary Jo Berenato	1985-86
65	Karen Hosek-Kreuzer	1984-85





## TEAM SINGLE-SEASON RECORDS

### Points

1.	2852	1998-99
2.	2511	1981-82
3.	2426	1997-98
4.	2355	1999-00
5.	2341	1980-81
6.	2294	2000-01
7.	2262	2002-03
8.	2248	1995-96
9.	2207	2001-02
10.	2078	1996-97

### Points Per Game

1.	80.87 (2426/30)	1997-98
2.	79.22 (2852/36)	1998-99
3.	78.68 (1967/25)	1979-80
4.	78.47 (2511/32)	1981-82
5.	75.00 (2341/31)	1980-81
6.	74.21 (2078/28)	1996-97
7.	72.52 (2248/31)	1995-96
8.	71.69 (2294/32)	2000-01
9.	71.36 (2355/33)	1999-00
10.	71.19 (2207/31)	2001-02

### Scoring Defense

1.	49.06 (834/17)	1974-75
2.	59.35 (1009/17)	1975-76
3.	60.32 (1870/31)	2001-02
4.	60.48 (1754/29)	2003-04
5.	60.50 (1648/28)	2004-05
6.	61.12 (2078/34)	2002-03
7.	62.39 (2246/36)	1998-99
8.	63.12 (2083/33)	1999-00
9.	63.13 (1894/30)	2009-10
10.	63.19 (2022/32)	2000-01

### Field Goals Made

1.	1015 (2262)	1981-82
2.	985 (2142)	1998-99
3.	939 (1996)	1980-81
4.	856 (1867)	1997-98
5.	828 (1915)	1995-96
6.	817 (1880)	2002-03
	817 (1885)	1999-00
8.	816 (1947)	1979-80
9.	776 (1801)	2000-01
10.	765 (1791)	1996-97

### Field-Goal Attempts

1.	2262 (1015)	1981-82
2.	2142 (985)	1998-99
3.	1996 (939)	1980-81
4.	1947 (816)	1979-80
5.	1915 (828)	1995-96
6.	1887 (762)	1982-83
7.	1885 (817)	1999-00
8.	1880 (817)	2002-03
9.	1867 (856)	1997-98
10.	1836 (655)	2008-09

### Field-Goal %

1.	.470 (939/1996)	1980-81
2.	.460 (985/2142)	1998-99
3.	.458 (856/1867)	1997-98
4.	.455 (652/1433)	1986-87
5.	.451 (696/1544)	1988-89
6.	.449 (1015/2262)	1981-82
7.	.447 (666/1491)	1987-88
8.	.441 (705/1599)	2003-04
9.	.436 (683/1568)	1983-84
10.	.435 (817/1880)	2002-03

### Field-Goal % Defense

1.	.303 (344-1136)	1974-75
2.	.324 (409-1263)	1975-76
3.	.370 (673-1820)	1996-97
4.	.383 (631-1648)	2004-05
	.383 (721-1881)	2000-01
6.	.387 (686-1771)	2001-02
	.387 (739-1908)	1999-00
8.	.392 (706/1800)	2008-09
9.	.394 (693-1757)	2009-10
10.	.396 (810-2046)	1998-99
	.396 (722-1824)	1997-98

### Free Throws Made

1.	593 (834)	1998-99
2.	510 (706)	2001-02
3.	509 (680)	2000-01
4.	491 (694)	1997-97
5.	482 (707)	1999-00
6.	481 (724)	1981-82
7.	463 (683)	1980-81
8.	450 (639)	2002-03
9.	424 (640)	1992-93
10.	423 (611)	1995-96



Vanessa Espinoza (44.4 percent) and the 2005-06 team set a school record for three-point percentage.

### Free-Throw Attempts

1.	834 (593)	1998-99
2.	724 (481)	1981-82
3.	707 (482)	1999-00
4.	706 (510)	2001-02
5.	694 (491)	1997-97
6.	683 (463)	1980-81
7.	680 (509)	2000-01
8.	640 (424)	1992-93
9.	639 (450)	2002-03
10.	611 (423)	1995-96

### Free-Throw %

1.	.765 (371-488)	2005-06
2.	.760 (399-535)	1988-89
3.	.749 (509-680)	2000-01
4.	.747 (419-561)	1993-94
5.	.728 (386-530)	1986-87
6.	.722 (510-706)	2001-02
7.	.712 (369-518)	1987-88
8.	.711 (593-834)	1998-99
9.	.707 (491-694)	1997-98
10.	.704 (371-527)	2003-04
	.704 (450-639)	2002-03

### Three-Point Field Goals Made

1.	289 (793)	1998-99
2.	239 (697)	1999-00
3.	233 (660)	2000-01
4.	223 (619)	1997-98
5.	213 (621)	2001-02
6.	183 (581)	2009-10
7.	181 (497)	1996-97
8.	178 (568)	2002-03
9.	177 (545)	2008-09
10.	169 (443)	1995-96

### Three-Point Field Goals Attempted

1.	793 (289)	1998-99
2.	697 (239)	1999-00
3.	660 (233)	2000-01
4.	621 (213)	2001-02
5.	619 (223)	1997-98
6.	581 (183)	2009-10
7.	568 (178)	2002-03
8.	545 (177)	2008-09
9.	497 (181)	1996-97
10.	463 (160)	2007-08

### Three-Point Field Goal %

1.	.388 (133-348)	2005-06
2.	.381 (169-443)	1995-96
3.	.364 (289-793)	1998-99
	.364 (181-497)	1996-97
5.	.363 (146-402)	2003-04
6.	.360 (223-619)	1997-98
7.	.359 (66-184)	1988-89
8.	.346 (160-463)	2007-08
9.	.343 (213-621)	2001-02
	.343 (239-697)	2000-01



Shannon Strecker recorded 25 blocks to lead the 1999-2000 team as a freshman.

### Three-Point Field Goal % Defense

1.	.261 (108-414)	1996-97
2.	.284 (154-543)	1997-98
3.	.300 (160-533)	2004-05
3.	.300 (150-500)	1998-99
5.	.302 (141-467)	1995-96
6.	.305 (76-249)	1992-93
7.	.306 (148-484)	1999-00
8.	.308 (157-510)	2000-01
9.	.313 (95-304)	1994-95
10.	.315 (141-447)	2001-02

### Rebounds

1.	1346	1998-99
2.	1295	1980-81
3.	1259	2008-09
4.	1244	1996-97
5.	1241	1995-96
6.	1227	2007-08
7.	1225	1999-00
8.	1221	1979-80
9.	1206	2000-01
10.	1194	1997-98

### Rebounds Per Game

1.	55.7 (1059/19)	1976-77
2.	54.0 (918/17)	1974-75
3.	51.4 (874/17)	1975-76
4.	48.8 (1221/25)	1979-80
5.	44.4 (1244/28)	1996-97
6.	43.8 (1139/26)	1978-79
7.	43.6 (829/19)	1977-78
8.	43.5 (1174/27)	1992-93
9.	42.2 (1139/27)	1990-91
10.	42.0 (1133/27)	1994-95

### Rebound Defense

1.	30.6 (858/28)	1987-88
2.	32.0 (897/28)	1986-87
3.	32.2 (901/28)	1988-89
4.	34.3 (994/29)	2003-04
5.	34.8 (974/28)	2004-05
6.	35.0 (1190/34)	2002-03
7.	36.4 (1128/31)	2001-02
	36.4 (1309/36)	1998-99
9.	36.8 (1029/28)	1989-90
10.	37.0 (1184/32)	2000-01

### Offensive Rebounds

1.	439 (1346)	1998-99
2.	438 (1259)	2008-09
3.	435 (1227)	2007-08
4.	392 (1137)	2009-10
5.	390 (1225)	1999-00
6.	387 (1174)	1992-93
7.	376 (1139)	2004-05
8.	374 (1206)	2000-01
9.	362 (1077)	1991-92
10.	359 (1075)	2006-07
	359 (1144)	2002-03

### Assists

1.	558	1998-99
2.	535	1997-98
3.	529	2002-03
4.	492	1995-96
5.	471	1999-00
6.	441	2001-02
	441	2000-01
	441	1993-94
9.	440	1987-88
10.	437	1994-95

### Blocked Shots

1.	111	1999-00
2.	109	2004-05
3.	107	2000-01
4.	105	2005-06
5.	101	1992-93
6.	96	1996-97
7.	95	2003-04
8.	94	2001-02
9.	89	2002-03
	89	2009-10

### Steals

1.	389	1981-82
2.	386	1998-99
3.	354	1999-00
4.	351	1997-98
5.	330	1995-96
6.	329	1982-83
7.	301	1984-85
8.	296	2002-03
9.	291	1989-90
	291	1980-81



As a senior in 2007-08, Sara Hunter set the school record for three-point attempts in a game and tied Becky Hammon for most three-point makes in a contest. Hunter also became just the fifth player in school history to score more than 40 points in a contest in the same game, a triple-overtime game against the University of San Francisco.

### Points

1.	45	Kathy Lightfoot vs. Southern Colorado	Jan. 5, 1982
2.	42	Becky Hammon at UNLV	Feb. 25, 1999
	42	Becky Hammon vs. San Jose State	Feb. 20, 1997
4.	41	Sara Hunter vs. San Francisco (3OT)	Nov. 13, 2007
5.	40	Teresa James vs. BYU (2OT)	Feb. 12, 1994

### Field Goals Made

1.	21	Kathy Lightfoot vs. Southern Colorado (26)	Jan. 5, 1982
2.	17	Jane Lange at Utah State (23)	Feb. 21, 1983
3.	15	Becky Hammon at Hawai'i (23)	Feb. 15, 1997
4.	14	Sara Hunter vs. San Francisco (35)	Nov. 13, 2007
	14	Melissa Dennett at UNLV (17)	Jan. 22, 2004
	14	Becky Hammon at BYU (20)	Feb. 12, 1998
	14	Becky Hammon vs. San Jose State (27)	Feb. 20, 1997
	14	Dametra Johnson vs. BYU (20)	Feb. 23, 1990
	14	Jodi Robers at Creighton (22)	Feb. 18, 1989
	14	Jodi Robers at Regis (21)	Dec. 17, 1988
	14	Kathy Lightfoot at Arizona State (20)	Dec. 4, 1981
	14	Kathy Lightfoot at California (22)	Nov. 21, 1981
	14	Karen Bonney vs. Wichita State (24)	Jan. 4, 1979

### Field-Goal Attempts

1.	35	Sara Hunter vs. San Francisco (30T) (14)	Nov. 13, 2007
2.	30	Karen Bonney vs. Phillips (11)	Jan. 5, 1979
3.	28	Shannon Monahan at Portland (OT) (8)	Jan. 8, 1990
4.	27	Becky Hammon vs. San Jose State (14)	Feb. 20, 1997
	27	Dametra Johnson at Metro State (13)	Dec. 16, 1989

### Field-Goal % (minimum 10 attempts)

1.	1.000	Lindsay Thomas vs. Tennessee-Martin (11-11)	Dec. 21, 2004
2.	.900	Melissa Dennett vs. Wyoming (9-10)	Jan. 28, 2005
3.	.846	Ashley Augspurger at Holy Cross (11-13)	Jan. 9, 2003
	.846	Jodi Robers vs. Eastern Illinois (N) (11-13)	Dec. 12, 1987
5.	.833	Katie Cronin at Nevada (10-12)	Dec. 1, 1995
	.833	Sharon Schmidt vs. Western Michigan (N) (10-12)	Dec. 9, 1988
	.833	Jennifer Halbach vs. Eastern Illinois (N) (10-12)	Dec. 12, 1987

### Free Throws Made

1.	17	Dametra Johnson vs. New Mexico State (20)	Feb. 4, 1989
2.	16	Becky Hammon vs. Southwest Missouri State (NCAA) (17)	Mar. 14, 1999
	16	Becky Hammon vs. Cal State Northridge (NCAA) (20)	Mar. 12, 1999
	16	Becky Hammon vs. New Mexico (17)	Feb. 8, 1998
5.	14	Dametra Johnson vs. Boise State (17)	Dec. 18, 1989
	14	Jodi Robers vs. Southern Utah (15)	Jan. 20, 1989

### Free-Throw Attempts

1.	20	Becky Hammon vs. Cal State Northridge (NCAA) (16)	Mar. 12, 1999
	20	Dametra Johnson vs. New Mexico State (17)	Feb. 4, 1989
3.	17	Becky Hammon vs. Southwest Missouri State (NCAA) (16)	Mar. 14, 1999
	17	Becky Hammon vs. New Mexico (16)	Feb. 8, 1998
	17	Dametra Johnson vs. Boise State (17)	Dec. 18, 1989

### Free-Throw % (minimum 10 attempts)

1.	1.000	Britney Minor vs. New Mexico State (10-10)	Dec. 29, 2007
	1.000	Becky Hammon vs. San Jose State (11-11)	Feb. 21, 1998
	1.000	Becky Hammon at San Jose State (10-10)	Jan. 22, 1998
	1.000	Becky Hammon vs. Fresno State (10-10)	Feb. 3, 1996
	1.000	Holli Omori vs. Southern Utah (12-12)	Jan. 20, 1989
	1.000	Karen Hosek vs. Hawai'i (10-10)	Feb. 6, 1984
	1.000	Sherry Neely at Colorado (10-10)	Dec. 7, 1983

### Three-Point Field Goals Made (since 1988)

1.	8	Sara Hunter vs. San Francisco (30T) (20)	Nov. 13, 2007
	8	Becky Hammon vs. San Jose State (17)	Feb. 20, 1997
	8	Becky Hammon vs. Idaho State (15)	Jan. 5, 1996
4.	7	Kim Mestdagh vs. Delaware (12)	Nov. 28, 2009
	7	Kandy Beemer at UNLV (11)	Jan. 14, 2009
	7	Sara Hunter vs. Utah (16)	March 5, 2008
	7	Sara Hunter vs. UNLV (13)	Feb. 9, 2008
	7	Kandy Beemer at Portland (10)	Dec. 21, 2007
	7	Sara Hunter vs. BYU (9)	Mar. 2, 2006
	7	Sara Hunter vs. BYU (10)	Mar. 9, 2005
	7	Becky Hammon at Air Force (14)	Feb. 27, 1999
	7	Becky Hammon at UNLV (15)	Feb. 25, 1999
	7	Kris Osterberg vs. UTEP (12)	Mar. 2, 1991

### Three-Point Field Goals Attempted (since 1988)

1.	20	Sara Hunter vs. Utah (7)	Mar. 5, 2008
2.	17	Kim Mestdagh vs. UNLV (OT) (5)	Jan. 20, 2010
	17	Becky Hammon vs. San Jose State (8)	Feb. 20, 1997
3.	16	Sara Hunter vs. San Francisco (8)	Nov. 13, 2007
4.	15	Becky Hammon at UNLV (7)	Feb. 25, 1999
	15	Becky Hammon vs. Idaho State (8)	Jan. 5, 1996

### Three-Point Field Goal % (minimum 6 attempts)

1.	1.000	Heather Haanen vs. Maryland (N) (NCAA) (6-6)	Mar. 17, 2001
2.	.857	Jacque Johnson vs. Valparaiso (6-7)	Nov. 13, 1998
	.857	Becky Hammon at BYU (6-7)	Feb. 12, 1998
	.857	Rhonda Bainum vs. BYU (6-7)	Feb. 9, 1995
	.857	Shauna Stone vs. BYU (OT) (6-7)	Jan. 25, 1991

### Rebounds

1.	22	Jane Lange vs. Washington State (N)	Nov. 26, 1982
	22	Janie Schieffelin vs. Denver	Jan. 4, 1980
3.	21	Jennifer Halbach vs. Sam Houston State (N)	Nov. 29, 1986
4.	20	Jennifer Halbach at Texas-San Antonio	Jan. 20, 1988
	20	Jennifer Halbach at BYU	Feb. 12, 1987
	20	Janie Schieffelin at Wichita State	Jan. 4, 1979

### Offensive Rebounds

1.	11	Teresa James at Pepperdine	Dec. 18, 1993
2.	10	Keleigh Logan vs. Baylor	Dec. 12, 1992
3.	9	Shannon Randles vs. Wyoming	Feb. 6, 1997
4.	8	Marilyn Moulton vs. Oklahoma Panhandle State	Dec. 17, 2006
	8	Marilyn Moulton vs. Idaho	Nov. 24, 2006
	8	Melissa Dennett at San Jose State	Dec. 10, 2005
	8	Melissa Dennett vs. Utah	Feb. 26, 2005
	8	Shannon Monahan at BYU	Feb. 23, 1991
	8	Cindy Hoppe at San Diego	Dec. 31, 1990
	8	Cynthia Salery at Colorado	Dec. 30, 1989
	8	Debbie Isaac at Pepperdine	Jan. 5, 1988

### Assists

1.	15	Dee Dee Dominguez vs. Long Beach State	Dec. 21, 1994
2.	14	Jasai Ferrucho at BYU	Feb. 14, 2004
3.	13	Dee Dee Dominguez vs. Pepperdine	Jan. 7, 1995
4.	11	Jasai Ferrucho at Air Force	Mar. 4, 2004
	11	Mary Jo Berenato vs. Idaho State (N)	Nov. 21, 1983
	11	Deb Spickler at Colorado	Dec. 19, 1981
	11	Deb Spickler vs. Denver	Jan. 4, 1980
	11	Deb Spickler at Denver	Nov. 3, 1978

### Blocked Shots

1.	10	Teresa James vs. Baylor	Dec. 12, 1992
2.	6	Marilyn Moulton vs. Idaho	Nov. 24, 2006
3.	5	Chatilla van Grinsven vs. Air Force	Feb. 9, 2010
	5	Meghan Heimstra vs. Wyoming	Jan. 5, 2010
	5	Marilyn Moulton vs. BYU	Mar. 2, 2006
	5	Msur Tor-Agbidye vs. Air Force	Mar. 5, 2005
	5	Lindsay Thomas vs. Denver	Jan. 4, 2005
	5	Melissa Dennett vs. Pepperdine	Nov. 30, 2004
	5	Teresa James at UTEP	Mar. 4, 1993

### Steals (since 1980)

1.	10	Cynthia Salery at BYU	Feb. 10, 1990
	10	Pam Smith vs. Wichita State	Nov. 24, 1984
3.	9	Katie Cronin vs. Eastern Washington	Dec. 30, 1997
	9	Becky Hammon vs. New Mexico	Jan. 11, 1996
	9	Becky Hammon vs. Weber State	Jan. 6, 1996
	9	Teresa James vs. Wyoming (OT)	Mar. 5, 1994
	9	Deb Spickler vs. Northern Colorado (N)	Jan. 5, 1981
	9	Bregitta Meek vs. Colorado College	Dec. 12, 1980





## TEAM SINGLE-GAME RECORDS

### Points

1.	121	vs. Colorado School of Mines (121-39)	Dec. 7, 1979
2.	118	vs. Southern Colorado (118-54)	Jan. 5, 1982
3.	110	vs. Stony Brook (110-68)	Dec. 28, 2002
4.	108	vs. Iona (108-59)	Nov. 26, 2004
	108	vs. San Jose State (108-56)	Feb. 21, 1998

### Fewest Points Scored

1.	28	at Utah (28-68)	Feb. 2, 2008
2.	31	at Idaho (31-42)	Dec. 18, 2007
3.	32	vs. Utah (32-49)	Feb. 15, 1975
4.	35	at Utah (35-89)	Feb. 4, 1988
5.	36	at TCU (36-86)	Jan. 6, 2007

### Field Goals Made

1.	51	vs. Southern Colorado (80)	Jan. 5, 1982
	51	vs. Colorado School of Mines (95)	Dec. 7, 1979
3.	46	at UTEP (20T) (96)	Feb. 9, 1980
4.	45	vs. Air Force (78)	Feb. 23, 1983
5.	44	at Colorado School of Mines (84)	Jan. 15, 1980

### Fewest Field Goals Made

1.	8	at Idaho (47)	Dec. 18, 2007
2.	10	at Utah (49)	Feb. 2, 2008
3.	12	at San Diego State (44)	Jan. 30, 2010
	12	at TCU (60)	Jan. 6, 2007
4.	13	vs. South Dakota (56)	Jan. 2, 2010
	13	at BYU (43)	Jan. 10, 2009
	13	vs. BYU (55)	Jan. 12, 2008
	13	at Notre Dame (42)	Dec. 23, 2002
	13	at Marquette (47)	Jan. 2, 2002
	13	at Connecticut (NCAA) (47)	Mar. 19, 2001
	13	vs. UTEP (58)	Feb. 6, 1993
	13	vs. Colorado (51)	Nov. 20, 1975

### Field Goals Attempted

1.	107	vs. Denver (43)	Jan. 9, 1975
2.	99	vs. Colorado (37)	Dec. 3, 1976
3.	96	at UTEP (20T) (46)	Feb. 9, 1980
4.	95	vs. Colorado School of Mines (51)	Dec. 7, 1979
5.	92	at Southern Colorado (42)	Jan. 15, 1982
	92	vs. New Mexico State (24)	Feb. 25, 1977

### Fewest Field Goals Attempted

1.	31	at New Mexico State (18)	Feb. 28, 1987
2.	34	vs. Utah (18)	Feb. 20, 1988
	34	vs. Utah (14)	Jan. 29, 1987
4.	36	vs. Utah (14)	Feb. 7, 1976
5.	38	vs. Stephen F. Austin (N) (15)	Nov. 28, 1986

### Field-Goal % (min. 25 made)

1.	.638	vs. Southern Colorado (51-80)	Jan. 5, 1982
2.	.635	vs. Stony Brook (40-63)	Dec. 28, 2002
3.	.634	vs. New Mexico (26-41)	Feb. 9, 1984
4.	.615	at New Mexico (32-52)	Feb. 8, 1986
5.	.609	vs. Idaho State (39-64)	Dec. 7, 1996

### Lowest Field-Goal %

1.	.170	at Idaho (8-47)	Dec. 18, 2007
2.	.200	at TCU (12-60)	Jan. 6, 2007
3.	.204	at Utah (10-49)	Feb. 2, 2008
4.	.218	vs. New Mexico State (19-87)	Jan. 16, 1976
5.	.224	vs. UTEP (13-59)	Feb. 6, 1993

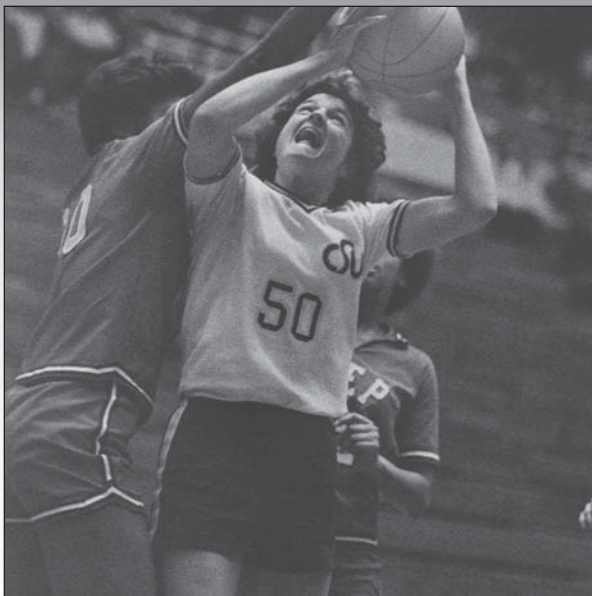

Janie Schieffelin scored 24 points as the CSU women's basketball team set the team single-game record for points scored with a 121-39 victory over the Colorado School of Mines in 1978-79.

	.224	at Northern Colorado (17-76)	Feb. 19, 1975
--	------	------------------------------	---------------

### Free Throws Made

1.	42	vs. Southern Utah (53)	Jan. 20, 1989
2.	38	vs. Southwest Missouri State (NCAA) (48)	Mar. 14, 1999
3.	33	vs. UC Irvine (44)	Nov. 26, 2005
	33	vs. Texas Christian (41)	Dec. 11, 1993
5.	31	vs. St. Bonaventure (37)	Nov. 24, 2000
	31	vs. Hawai'i (36)	Feb. 6, 1984

### Fewest Free Throws Made

1.	0	at Denver (3)	Jan. 3, 1978
2.	1	at Wyoming	Feb. 19, 1998
	1	vs. Alabama (N)	Dec. 2, 1994
	1	vs. Biola (N)	Dec. 8, 1984
	1	at Arizona	Feb. 12, 1976
	1	at New Mexico State	Jan. 25, 1975

### Free Throws Attempted

1.	53	vs. Southern Utah (42)	Jan. 20, 1989
2.	48	vs. Southwest Missouri State (NCAA) (38)	Mar. 14, 1999
3.	46	vs. Pacific (30)	Dec. 4, 2007
4.	45	at Wyoming (29)	Feb. 21, 1981
5.	44	vs. UC Irvine (33)	Nov. 26, 2005

### Free-Throw % (min. 10 attempts)

1.	1.000	at New Mexico (10-10)	Feb. 8, 2006
	1.000	vs. Utah (16-16)	Mar. 3, 1989
	1.000	at Wyoming (13-13)	Mar. 2, 1985
4.	.950	vs. Colorado (19-20)	Nov. 28, 2001
5.	.938	at BYU (15-16)	Feb. 12, 1987

### Three-Point Field Goals Made (since 1988)

1.	14	vs. Maryland (N) (NCAA) (24)	Mar. 17, 2001
	14	at Texas Christian (32)	Jan. 14, 1999
3.	13	vs. Air Force (26)	Feb. 27, 2002
	13	vs. Air Force (24)	Jan. 25, 2001
	13	vs. Tulsa (33)	Jan. 7, 1999

### Three-Point Field Goals Attempted (since 1988)

1.	36	at Oakland (10)	Dec. 30, 2001
2.	34	vs. UCLA (N) (NCAA) (11)	Mar. 20, 1999
	34	vs. Arizona (11)	Dec. 27, 1998
4.	33	vs. Tulsa (13)	Jan. 7, 1999
5.	32	vs. San Francisco	Nov. 13, 2007
	32	at UNLV (8)	Feb. 2, 2007
	32	at Utah (30t) (8)	Jan. 12, 2002
	32	at Texas Christian (14)	Jan. 14, 1999
	32	vs. Florida (7)	Nov. 19, 1998

### Three-Point Field Goals % (min. 10 attempts)

1.	.800	at Fresno State (8-10)	Feb. 10, 1996
2.	.692	vs. Northern Colorado (9-13)	Dec. 18, 2005
3.	.688	vs. BYU (11-16)	Mar. 4, 1989
4.	.667	vs. Air Force (10-15)	Jan. 28, 1999
5.	.643	at Texas-San Antonio (9-14)	Dec. 31, 2005

### Rebounds

1.	75	vs. Northern Colorado	Mar. 4, 1978
2.	74	vs. Denver	Jan. 9, 1975
3.	72	vs. Western State	Dec. 12, 1981
4.	71	at Southern Colorado	Jan. 15, 1982
5.	70	at Southern Colorado	Dec. 2, 1978

### Offensive Rebounds (since 1987)

1.	28	vs. Pennsylvania	Nov. 25, 1994
	28	at Colorado	Dec. 30, 1989
3.	27	vs. San Diego State	Mar. 1, 2001
	27	at Pepperdine	Dec. 18, 1993
	27	vs. Southern Colorado	Jan. 4, 1993

### Assists

1.	33	vs. Stony Brook	Dec. 28, 2002
2.	31	vs. Pepperdine	Jan. 7, 1995
3.	30	at Utah State	Feb. 21, 1983
4.	29	vs. Iona	Nov. 26, 2004
	29	vs. Denver	Jan. 9, 1975
5.	27	vs. Wyoming	Jan. 24, 1998

### Blocked Shots

1.	11	vs. Idaho	Nov. 24, 2006
	11	vs. Texas Southern	Nov. 21, 2003
	11	vs. Baylor	Dec. 12, 1992
3.	10	vs. Cal State Sacramento	Nov. 29, 1996
	10	vs. UTEP	Jan. 15, 1994

### Steals

1.	30	vs. New Mexico (N)	Dec. 4, 1983
2.	24	vs. Sacramento State	Nov. 16, 2001
	24	vs. Eastern Washington	Dec. 30, 1997
	24	vs. Southern Colorado	Jan. 4, 1993
	24	vs. Denver	Feb. 19, 1982
	24	vs. Weber State (N)	Dec. 5, 1980



## Home Attendance Records

Year	Games	Total	Avg.
2009-10	14	16,745	1,196
2008-09	16	22,150	1,384
2007-08	14	16,423	1,173
2006-07	14	18,200	1,300
2005-06	14	19,896	1,421
2004-05	16	31,708	1,982
2003-04	16	28,249	1,766
2002-03	18	44,089	2,449
2001-02	16	45,320	2,832
2000-01	14	32,240	2,303
1999-00	17	43,524	2,560
1998-99	17	80,999	4,765
1997-98	13	29,688	2,282
1996-97	11	20,632	1,876
1995-96	13	32,436	2,495
1994-95	13	9,764	751
1993-94	12	6,054	505
1992-93	13	3,648	281
1991-92	14	3,508	251
1990-91	13	3,016	232
1989-90	12	2,579	215
1988-89	17	3,307	195

## Moby Arena Records

Year	Record
2009-10	9-5
2008-09	6-10
2007-08	2-12
2006-07	6-8
2005-06	6-8
2004-05	11-5
2003-04	11-5
2002-03	17-1
2001-02	15-1
2000-01	12-2
1999-00	16-4
1998-99	17-0
1997-98	11-2
1996-97	8-3
1995-96	12-1
1994-95	10-3
1993-94	7-5
1992-93	8-5
1991-92	5-9
1990-91	8-5
1989-90	6-5
1988-89	10-6

## Season Victories

Year	Wins
1. 1998-99	33
2. 1995-96	26
3. 2000-01	25
4. 2001-02	24
5. 1997-98	24
6. 2002-03	23
7. 1999-00	23
8. 1981-82	23
9. 1996-97	21



Katie Cronin and the 1998-99 CSU Rams were undefeated (17-0) in Moby Arena and won a team-record 33 games.

10. 2003-04	17
1980-81	17

## Moby Arena Winning Percentage

Year	Record	Winning Pct.
1998-99	17-0	1.000
2002-03	17-1	.944
2001-02	15-1	.938
1995-96	12-1	.923
2000-01	12-2	.857
1997-98	11-2	.846
1999-00	16-4	.800
1994-95	10-3	.769
1996-97	8-3	.727
2004-05	11-5	.698
2003-04	11-5	.688
1987-88	8-4	.667
2009-10	9-5	.643
1988-89	10-6	.625
1992-93	8-5	.615
1990-91	8-5	.615
1993-94	7-5	.583
1989-90	6-5	.545
2006-07	6-8	.545
2005-06	6-8	.429
2008-09	6-10	.375
1991-92	5-9	.357
2007-08	2-12	.143
Total	206-94	.687

## All-Time Win Streaks

Wins	Seasons	Ended By
19	1998-99	SMU
12	1998-99	California
10	1995-96	Stanford
9	1996-97	Tulane
9	1995-96	Utah

8	2000-01	Tulsa
8	1997-98	UC Santa Barbara
8	1980-81	Utah

## Home Court Win Streaks

Wins	Season(s)	Ended By
21	1998-99	Michigan
18	2002-04	Boston College
14	1995-97	San Diego State
10	1981-82	New Mexico
9	2001-02	USC
8	1999-00	Tulsa
7	1988-89	New Mexico State
6	2009-10	Wyoming
6	1997-98	Utah
6	1994-95	Fresno State
6	1982-84	Creighton
5	2003-04	Creighton
5	2000-01	Utah
5	1983-84	Utah
5	1979-80	New Mexico

## Best Season Win Percentage

Pct.	Year	Record
.917	1998-99	33-3
.839	1995-96	26-5
.800	1997-98	24-6
.781	2000-01	25-7
.774	2001-02	24-7
.750	1996-97	21-7
.742	1981-82	23-9
.697	1999-00	23-10
.667	1974-75	12-6
.617	2002-03	21-13
.586	2003-04	17-12
.548	1980-81	17-14

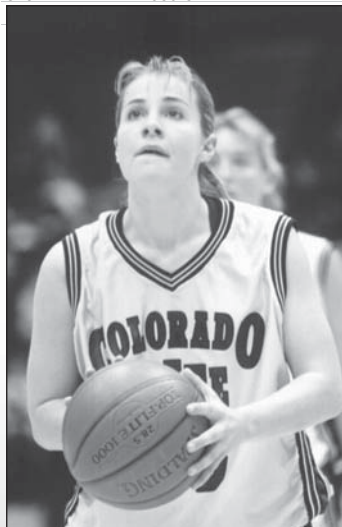

Becky Hammon averaged 25.3 points per game during the Rams' 19-game winning streak in 1998-99



Melissa Dennett was the Rams' leading scorer with 19 points against Iona on Nov. 26, 2004, the last time CSU reached 100 points in a game

.536	2004-05	15-13
.519	1994-95	14-13
.519	1982-83	14-13
.517	1993-94	15-14

## 100-Point Scoring Games (14-0)

Score	Season	Opponent
121-39	1979-80	Colorado School of Mines
118-54	1981-82	Southern Colorado
110-68	2002-03	Stony Brook
108-59	2004-05	Iona
108-56	1997-98	San Jose State
106-42	1992-93	Southern Colorado
105-82	2000-01	St. Bonaventure
105-63	1981-82	Colorado Women's College
102-30	2001-02	Sacramento State
102-65	2000-01	Eastern Michigan
102-75	1996-97	Davidson
102-69	1999-2000	Vermont
101-68	1998-99	Wyoming
100-49	1995-96	UTEP

## Largest Margin of Victory

Margin	Season	Opp./Score
82	1979-80	Colo. School of Mines/121-39
72	2001-02	Sacramento State/102-30
72	1974-75	Denver/93-21
65	1998-99	Air Force/97-32
64	1992-93	Southern Colorado/106-42
64	1981-82	Southern Colorado/118-54
52	1997-98	San Jose State/108-56
51	1997-98	Air Force/97-46
51	1995-96	UTEP/100-49
49	2004-05	Iona/108-59
47	1981-82	Southern Colorado/92-45
46	2004-05	Tennessee-Martin/95-49
44	2001-02	Air Force/84-40
42	2002-03	Stony Brook/110-68
42	1989-90	Texas-Pan American/80-38
42	1981-82	Colorado Women's/105-63
41	2004-05	Texas-Pan American/77-36
40	2002-03	Air Force/89-49
40	1997-98	UNLV/90-50

## NCAA History

Year	Opponent	Result	Location
1996	Nebraska	W, 66-62	Stanford, Calif.
1996	Stanford	L, 63-94	Stanford, Calif.
1998	Drake	W, 81-75	West Lafayette, Ind.
1998	Purdue	L, 63-77	West Lafayette, Ind.
1999	CS Northridge	W, 71-59	Fort Collins, Colo.
1999	SW Mo. St.	W, 86-70	Fort Collins, Colo.
1999	UCLA	L, 68-77	Los Angeles, Calif.
2001	Maryland	W, 83-69	Storrs, Conn.
2001	Connecticut	L, 44-89	Storrs, Conn.
2002	Tulane	L, 69-73	Stanford, Calif.

CSU is 5-5 in NCAA tournament

CSU is 4-1 in the first round

CSU is 1-3 in the second round

CSU is 0-1 in the Sweet 16

## WNIT History

## Preseason

Year	Opponent	Result	Location
2002	San Francisco	W, 76-58	Fort Collins, Colo.
2002	USC	L, 58-59	Fort Collins, Colo.
1998	Valparaiso	W, 94-71	Fort Collins, Colo.
1998	Oregon	W, 72-70	Eugene, Ore.
1998	Florida	W, 80-65	Fort Collins, Colo.
Final	Rutgers	W, 71-60	Fort Collins, Colo.

CSU is 5-1 in the Preseason WNIT

CSU was 1998 Preseason WNIT Champion

## Postseason

Year	Opponent	Result	Location
2004	Creighton	L, 68-79	Fort Collins, Colo.
2003	Montana St.	W, 87-74	Fort Collins, Colo.
2003	Wyoming	W, 73-64	Fort Collins, Colo.
2003	Missouri	W, 62-61	Fort Collins, Colo.
Semi	Baylor	L, 69-78	Waco, Texas
2000	Arizona St.	W, 66-54	Fort Collins, Colo.
2000	USC	W, 66-56	Fort Collins, Colo.
2000	Long Beach St.	W, 65-63	Fort Collins, Colo.
Semi	Wisconsin	L, 60-78	Madison, Wisc.

CSU is 6-3 in the Postseason WNIT





Ashley Augspurger, in 2003, was the last CSU women's basketball player to be selected as a member of the Kodak all-America team.

#### Kodak All-America

2003	Ashley Augspurger	Honorable Mention
2002	Angie Gorton	Honorable Mention
1999	Becky Hammon	First Team
	Katie Cronin	Honorable Mention
1998	Katie Cronin	Honorable Mention
	Becky Hammon	Honorable Mention
1997	Becky Hammon	Honorable Mention
1996	Teresa James	Honorable Mention

#### A.P. All-America

1999	Becky Hammon	First Team
1998	Becky Hammon	Honorable Mention
1997	Becky Hammon	Honorable Mention

#### USBWA All-America

1999	Becky Hammon
------	--------------

#### All-Region

1981	Kathy Lightfoot
1980	Janie Schieffelin

#### All-District

2003	Ashley Augspurger
2002	Angie Gorton
1999	Katie Cronin
	Becky Hammon
1998	Katie Cronin
	Becky Hammon
1997	Becky Hammon
1996	Becky Hammon
	Teresa James
1980	Janie Schieffelin

#### Academic All-America

2003	Ashley Augspurger	Honorable Mention
2006	Lindsay Thomas	Second Team
2005	Lindsay Thomas	Third Team
2004	Lindsay Thomas	Second Team
2003	Shannon Strecker	Second Team
1982	Janie Schieffelin	Fourth Team
1981	Kathy Lightfoot	Fourth Team

#### Academic All-District

2006	Lindsay Thomas
2004	Lindsay Thomas
2003	Ashley Augspurger
	Shannon Strecker
1994	Teresa James
1993	Teresa James
1981	Kathy Lightfoot

#### NCAA Postgraduate Scholarship

1996	Teresa James
------	--------------

#### District Coach of the Year

1996	Greg Williams
------	---------------

#### Conference Coach of the Year

2002	Tom Collen	Mountain West
1999	Tom Collen	WAC Mountain Division

#### Conference Player of the Year

2002	Angie Gorton	MWC Defensive
1999	Becky Hammon	WAC Mountain Division
1998	Becky Hammon	WAC Mountain Division
	Heather Haanen	WAC Mountain Division Freshman
1997	Becky Hammon	WAC Pacific Division
1996	Becky Hammon	WAC Freshman

#### All-Conference

2009-10	Kim Mestdagh	MWC, Second Team
2007-08	Sara Hunter	MWC, Third Team
2006-07	Sara Hunter	MWC, Third Team
2005-06	Melissa Dennett	MWC, Third Team
2004-05	Melissa Dennett	MWC, Second Team
	Lindsay Thomas	MWC, Third Team
2003-04	Vanessa Espinoza	MWC, Second Team
	Melissa Dennett	MWC, Third Team
	Lindsay Thomas	MWC, Third Team
	Joy Jenkins	MWC, Honorable Mention
	Jasai Ferrucho	MWC, Honorable Mention
2002-03	Ashley Augspurger	MWC, First Team
	Shannon Strecker	MWC, Second Team
	Katie Borton	MWC, Third Team
	Joy Jenkins	MWC, Honorable Mention
2001-02	Ashley Augspurger	MWC, Second Team
	Angie Gorton	MWC, First Team
2000-01	Ashley Augspurger	MWC, First Team
	Angie Gorton	MWC, Second Team
	Heather Haanen	MWC, Honorable Mention
1999-00	Heather Haanen	MWC, First Team
1998-99	Katie Cronin	WAC Mountain, First Team
	Becky Hammon	WAC Mountain, First Team
	Heather Haanen	WAC Mountain, Second Team
1997-98	Katie Cronin	WAC Mountain, First Team
	Becky Hammon	WAC Mountain, First Team

1996-97	Katie Cronin	WAC Pacific, First Team
	Becky Hammon	WAC Pacific, First Team
1995-96	Becky Hammon	WAC First Team
	Teresa James	WAC First Team
	Katie Cronin	WAC Honorable Mention
	Dee Dee Dominguez	WAC Honorable Mention
1994-95	Teresa James	WAC First Team
	Dee Dee Dominguez	WAC Honorable Mention
1993-94	Teresa James	WAC First Team
	Misty Smith	WAC Honorable Mention
1992-93	Debbie Carson	WAC Honorable Mention
	Teresa James	WAC Honorable Mention
	Keleigh Logan	WAC Honorable Mention
1988-89	Jodi Roberts	HCAC, First Team
1987-88	Jodi Roberts	HCAC, First Team
	Lori Trollinger	HCAC, First Team
1986-87	Jennifer Halbach	HCAC, Honorable Mention
	Lori Trollinger	HCAC, Honorable Mention
1985-86	Jodi Roberts	HCAC, Honorable Mention
1984-85	Karen Hosek-Kreuzer	HCAC, Second Team
1983-84	Karen Hosek	HCAC, First Team
1982-83	Karen Hosek	HCAC, Second Team
	Jane Lange	HCAC, Second Team
1981-82	Kathy Lightfoot	IAIAW, First Team
1980-81	Kathy Lightfoot	IAIAW, First Team
1979-80	Janie Schieffelin	IAIAW, First Team



Teresa James, a member of the CSU Athletic Hall of Fame class of 2008, was CSU's first women's basketball All-American in 1996.

**Academic All-Conference**

2009-10	Bonnie Barbee
	Sara Hemmings
2008-09	Bonnie Barbee
	Kandy Beemer
	Kim Mestdagh
	Devran Tanacan
	Natalie van den Adel
	Chatilla van Grinsven
2007-08	Bonnie Barbee
	Kandy Beemer
	Kelly Rae Finely
	Sara Hunter
	Emily Neal
	Elle Queen
	Lauren Young
2006-07	Sara Hunter
	Marilyn Moulton
	Emily Neal
2005-06	Sara Hunter
	Liz Kramer
	Marilyn Moulton
	Lindsay Thomas
2004-05	Liz Kramer
	Marilyn Moulton
	Lindsay Thomas
	Annika Walseth
2003-04	Joy Jenkins
	Marilyn Moulton
	Lindsay Thomas
2002-03	Ashley Augspurger
	Joy Jenkins
	Shannon Strecker
	Lindsay Thomas
	Ashley Venekamp
2001-02	Ashley Augspurger
	Angie Gorton
	Joy Jenkins
	Lisa Narkiewicz
	Shannon Strecker
	Ashley Venekamp
2000-01	Ashley Augspurger
	Elizabeth English
	Angie Gorton
	Heather Haanen
	Joy Jenkins
	Lisa Narkiewicz
	Shannon Strecker
1999-00	Ashley Augspurger
	Elizabeth English
	Angie Gorton
	Heather Haanen
	Jacque Johnson
	Roxanne Manning
	Lisa Narkiewicz
	Shannon Strecker
1998-99	Heather Haanen
1995-96	Brenda Brunner
	Robin Hamilton
	Teresa James
	Wendy Wormal
1994-95	Teresa James
1993-94	Teresa James
	Sara Meadows
	Wendy Wormal
1992-93	Sara Meadows
1991-92	Sara Meadows

**Conference Players of the Week**

Kim Mestdagh	Nov. 16, 2010
Kim Mestdagh	Nov. 30, 2010
Kim Mestdagh	Jan. 25, 2010
Vanessa Espinoza	Dec. 5, 2005
Melissa Dennett	Jan. 24, 2005
Lindsay Thomas	Dec. 27, 2004
Lindsay Thomas	Nov. 29, 2004
Melissa Dennett	Nov. 22, 2004
Vanessa Espinoza	Feb. 23, 2004
Lindsay Thomas	Jan. 12, 2004
Melissa Dennett	Dec. 15, 2003
Joy Jenkins	Feb. 17, 2003
Ashley Augspurger	Jan. 13, 2003
Angie Gorton	Jan. 21, 2002
Angie Gorton	Feb. 5, 2001
Ashley Augspurger	Jan. 8, 2001
Heather Haanen	Nov. 27, 2000
Heather Haanen	Feb. 21, 2000
Ashley Augspurger	Dec. 13, 1999
Jacque Johnson	Nov. 28, 1999
Becky Hammon	Feb. 28, 1999
Becky Hammon	Feb. 15, 1999
Katie Cronin	Feb. 8, 1999
Becky Hammon	Feb. 1, 1999
Katie Cronin	Dec. 28, 1998
Becky Hammon	Dec. 20, 1998
Becky Hammon	Nov. 23, 1998
Jacque Johnson	Nov. 16, 1998
Katie Cronin	Feb. 9, 1998
Becky Hammon	Dec. 16, 1997
Becky Hammon	Dec. 8, 1997
Becky Hammon	Nov. 24, 1997
Becky Hammon	Feb. 24, 1997
Becky Hammon	Jan. 12, 1997
Becky Hammon	Dec. 9, 1996
Katie Cronin	Nov. 26, 1996
Becky Hammon	Feb. 19, 1996
Becky Hammon	Jan. 8, 1996

**All-Defensive Team**

1998-99	Roxanne Manning
1997-98	Sara Farmer
1995-96	Dee Dee Dominguez
1994-95	Dee Dee Dominguez

**All-Newcomer Team**

1999-00	Ashley Augspurger
1998-99	Roxanne Manning
1997-98	Heather Haanen
1996-97	Jacque Johnson
1995-96	Katie Cronin
	Becky Hammon

**Conference All-Tournament**

2008	Sara Hunter
------	-------------



Heather Haanen was named MVP of the 2001 Mountain West Conference tournament.

2002	Angie Gorton
2001	Heather Haanen, MVP
	Lisa Narkiewicz
1999	Becky Hammon
1998	Becky Hammon
1996	Becky Hammon, MVP
1994	Teresa James
	Misty Smith

**Virginia K. Frank Award**

2003	Ashley Augspurger
1998	Becky Hammon
1996	Teresa James
1985	Karen Hosek-Kreuzer
1983	Deb Spickler
1978	Cindy Wittebort

**Mencimer Memorial Award**

2003	Shannon Strecker
1996	Teresa James
1984	Elaine Psenicka
1982	Janie Schieffelin





# ALL-TIME ROSTER

## A

Donna Abernathy	1974-76
Morgan Ackley	2008-09
Jan Allen	1976-77
Holly Anderson	1989-93
Karen Atler	1975-76
Ashley Augspurger	1999-03
Kim Austin	1994-98

## B

Rhonda Bainum	1991-95
Patti Baldi	1974-77
Kerry Ballotti	1983-84
Naomi Bancroft	2005-06
<b>Bonnie Barbee</b>	<b>2007-Present</b>
Heidi Barron	1987-89
Karen Barth	1985-86
Kandy Beemer	2007-09
Chelly Belanger	1980-81
Mary Jo Berenato	1982-86
Rae Ann Blakey	1974-77
Karen Bonney	1978-80
Katie Borton	1999-03
Adrienne Boyd	1998-02
Bambi Brasher	1975-77
Janet Brown	1976-77
Regina Brown	1978-79
Sara Brown	2003-04
Brenda Brunner	1993-96
Lisa Brunner	1974-77
Jan Buck	1978-79
Jennifer Buford	1998-99

## C

Jan Caldwell	1974-75
Cassie Calwell	1999-00
Jackie Campbell	1999-03
Debbie Carson	1991-93
Janice Charles	1985-87
Alison Cheney	2008-09
Linda Chittum	1977-79
Erin Cooke	2009-10
Juanise Cornell	2006-09
Lori Coulter	1979-80
Gina Crawley	1988-89
Mary Ann Creadon	1974-75
Katie Cronin	1995-99
Diana Crowl	1977-78
Penny Curry	1980-81

## D

Kirstin Daly	1989-93
Tangie Daniels	1982-86
Rosanne Dellenbach	1978-79
Melissa Dennett	2002-06
Lynn DePass	1976-77
Darla DeRuiter	1984-86
Amy Diesburg	1991-93
Sharla Dix	1979-80
Dee Dee Dominguez	1992-96

## E

Sarah Eckhoff	1991-93
Janice Ede	1987-89
Deb Ekborg	1977-79
Sue Ellis	1976-80
Elizabeth English	1999-02
Nadine Erickson	1974-75
Erin Erickson-Schendzielos	1997-01
Vanessa Espinoza	2001-06

## F

Sara Farmer	1993-98
Alisa Ferrell	1988-89
Jasai Ferrucho	2000-04
Kelly Rae Finley	2005-08
Vicki Fischer	1983-86
Justine (Square) France	2004-07
Jennie Friun	1985-86

## G

Jenny Gallagher	1993-94
Jodi Garbison	1991-92
Janell Goldsberry	1979-81
Becky Golob	1979-80
Angie Gorton	1998-02
Jolene Guthard	1995-97

## H

Heather Haanen	1997-01
Jennifer Halbach	1984-88
Robin Hamilton	1993-96
Becky Hammon	1995-99
Colleen Hart	1986-87
<b>Kelly Hartig</b>	<b>2010-Present</b>
Doniene Hedges	1976-80
<b>Meghan Heimstra</b>	<b>2008-Present</b>
<b>Sara Hemmings</b>	<b>2009-Present</b>
Mary Henry	1991-92
Kittie Hook	1977-78
Cindy Hoppe	1987-92
Karen Hosek-Kreuzer	1981-85
Sara Hunter	2004-08
Marcia Hutchinson	1977-78

## I

Debbie Isaac	1987-91
--------------	---------

## J

Teresa James	1992-96
Joy Jenkins	2000-04
Dametra Johnson	1988-90
Jacque Johnson	1996-00

## K

<b>Chantel Kennedy</b>	<b>2009-Present</b>
Stephanie Kindreich	2000-01
Barb Koenig	1992-93
Janice Kollath	1974-76
Liz Kramer	2004-06

Michaela Kristula	1975-76
Katie Krusick	1987-91
Lisa Kunkel	1978-79

## L

Jane Lange	1979-83
Amy Largent	1991-92
Lindsay Laur	2006-07
Kathy Lightfoot	1980-82
Christie Lindblom	1980-83
Keleigh Logan	1989-93
Traci Lounsbury	1983-84
Mary Lovenstein	1983-84
Valerie Lucas	1974-75

## M

Jacque Machesney	2005-06
Malena Magpie	1998-99
<b>Amber Makeever</b>	<b>2010-Present</b>
<b>Manday Makeever</b>	<b>2010-Present</b>
Roxanne Manning	1997-00
<b>Sam Martin</b>	<b>2010-Present</b>
Nya Mason	2006-07
Rene Mares	1976-78
Brynn Markle	1993-95
Cathy Marshall	1975-78
Sherri McClary	1978-81
Lori McClusky	1985-87
Kim McCoy	1976-77
Farah McDill	1997-01
Aubrey McFadyen	1996-97
Ashley McFarland	2006-07
Pat McLaughlin	1977-78
Sara Meadows	1990-94
Bregitta Meek	1979-83
<b>Kim Mestdagh</b>	<b>2008-Present</b>
Shelly Metzger	1990-92
Melanie Mills	1981-82
Britney Minor	2007-09
Carrie Moebius	1976-78
Shannon Monahan	1989-91
Marilyn Moulton	2003-07
Kelly Jo Mullaney	2006-07

## N

Lisa Narkiewicz	1999-03
Emily Neal	2006-08
Sherry Neely	1981-85
Molly Nohr	2003-07

## O

Kylee O'Dwyer	2003-05
Holli Omori	1986-89
Kris Osterberg	1987-91

## P

Deb Pelekoudas	1982-86
Ronda Peterson	1974-76
Zenarae Pieters	1993-98
Lori Pivonka	1978-80

## Meixandra Porter

<b>2009-Present</b>	
Kathy Price	1981-82
Lara Price	1985-86
Sydney Price	2004-06
Carla Pruitt	1991-92
Elaine Psenicka	1980-84

## Q

Pat Quayle	1974-76
Elle Queen	2007-Present

## R

Shannon Randles	1995-99
Jean Rasner	1974-78
Carine Reimink	2007-09
Becky Rhoades	1975-76
Renee Rich	1984-88
Raysha Ritter	2006-07
Jodi Roberts	1985-89
Tanya Robinson	1989-91
Debbie Rubner	1974-75
Annette Ruggiero	1985-88
Patty Russell	1980-81

## S

Diane Saba	1983-84
Cynthia Salery	1989-90
Ashley Samuelson	2005-06
Tawanna Sanders	1982-85
Cassie Sandoval	1988-89
Janie Schieffelin	1978-82
Sharon Schmidt	1987-89
Portery Scott	1996-97
Casie Shepherd	2004-06
Jane Short	1982-85
Kamie Siddoway	1994-96
<b>Zoi Simmons</b>	<b>2007-Present</b>
Lindsay Smith	1994-95
Misty Smith	1992-94
Pam Smith	1981-85
Katie Smock	1996-97
Deb Spickler	1978-82
Shauna Stone	1987-91
Shannon Strecker	1999-03
Beth Supensky	1984-86

## T

Devran Tanacan	2008-09
Marsha Tate	1997-01
Lindsay Thomas	2002-06
Shante Thomas	1990-91
<b>Hayley Thompson</b>	<b>2010-Present</b>
Janelle Tidyman	1980-81
Bernadette Tillis	1989-91
Msur Tor-Agbidye	2002-05
Lori Trollinger	1986-88

## U

Amaka Uzomah	2007-09
--------------	---------

## V

Natalie van den Adel	2008-10
Sarah Van Diepen	1990-91
Heidi Van Engen	1993-95
<b>Chatilla van Grinsven</b>	<b>2008-Present</b>
Ashley Venekamp	2001-04

## W

Annika Walseth	2003-05
Dee Walsh	1974-76
Jill Watkins	1996-99
Ruth Welke	1976-77
Nina Whalen	1976-77
Kate Whiteside	1998-01
Leslie Whiting	1981-82
Brianna Willhite	2004-06
Laura Williams	1979-80
Zerphayne Willis	1975-79
Nikki Wilson	1994-95
Cindy Wittebort	1974-78
Wendy Wormal	1991-96

## Y

Lauren Young	2007-08
--------------	---------

## Z

Raquel Zenon	1994-95
--------------	---------



Year	Coach	W	L	Pct.	Pts.	Conference Opp.	Finish	W	L	Pct.	Overall Pts.	Opp.
1974-75	Kathleen Wallace	-	-	-	-	-	-	11	6	.647	956	834
1975-76	Paul Havenar	-	-	-	-	-	-	3	14	.176	815	1,009
1976-77	Paul Havenar	0	13	.000	724	925	14th	3	16	.158	1,128	1,361
1977-78	Ann Matlock	2	11	.154	837	1058	13th	6	13	.316	1,270	1,431
1978-79	Ann Matlock	1	12	.077	820	1062	14th	7	19	.269	1,615	1,792
1979-80	Ann Matlock	2	8	.200	765	913	-	11	14	.440	1,967	2,016
1980-81	Ann Matlock	5	5	.500	726	714	-	17	14	.548	2,341	2,236
1981-82	Ann Matlock	6	4	.600	728	691	-	23	9	.719	2,512	2,127
1982-83	Ann Matlock	5	6	.455	773	794	3rd	14	13	.519	1,862	1,926
1983-84	Lee Swayze	4	6	.400	602	642	4th	12	15	.444	1,764	1,816
1984-85	Lee Swayze	4	8	.333	762	856	5th	13	15	.464	1,805	1,811
1985-86	Lee Swayze	4	8	.333	715	855	4th	7	21	.333	1,596	1,951
1986-87	Brian Berger	3	9	.250	682	770	6th	9	19	.321	1,706	1,830
1987-88	Brian Berger	3	7	.300	569	663	5th	13	15	.464	1,717	1,817
1988-89	Brian Berger	3	7	.300	681	715	T4th	13	15	.464	1,857	1,857
1989-90	Brian Berger/Jan Martin*	3	7	.300	729	740	4th	12	16	.429	1,850	1,816
1990-91	Greg Williams	4	8	.333	739	903	5th	11	16	.407	1,688	1,862
1991-92	Greg Williams	3	11	.214	969	1143	7th	8	19	.296	1,916	2,143
1992-93	Greg Williams	4	10	.286	881	970	T6th	13	14	.481	1,850	1,834
1993-94	Greg Williams	5	9	.357	885	937	T5th	15	14	.517	1,914	1,857
1994-95	Greg Williams	6	8	.429	827	903	4th	14	13	.519	1,777	1,803
1995-96	Greg Williams	12	2	.857	1044	867	T1st	26	5	.839	2,248	1,963
1996-97	Greg Williams	12	4	.750	1128	979	2nd-P	21	7	.750	2,078	1,782
1997-98	Tom Collen	11	3	.786	1122	888	1st-M	24	6	.800	2,426	2,003
1998-99	Tom Collen	14	0	1.000	1156	820	1st-M	33	3	.917	2,856	2,254
1999-00	Tom Collen	9	5	.643	986	901	T3rd	23	10	.697	2,355	2,083
2000-01	Tom Collen	10	4	.714	958	849	2nd	25	7	.781	2,294	2,023
2001-02	Tom Collen	12	2	.857	925	812	1st	24	7	.774	2,207	1,870
2002-03	Chris Denker	8	6	.571	914	830	T3rd	21	13	.618	2,262	2,078
2003-04	Chris Denker	8	6	.571	915	840	4th	17	12	.586	1,927	1,754
2004-05	Chris Denker	6	8	.429	822	861	6th	15	13	.536	1,811	1,694
2005-06	Jen Warden	2	14	.125	990	1190	8th	9	20	.310	1,888	2,118
2006-07	Jen Warden	3	13	.188	889	1100	8th	8	21	.276	1,710	1,938
2007-08	Jen Warden	0	16	.000	782	1,095	9th	4	28	.125	1,729	2,189
2008-09	Kristen Holt	4	12	.250	948	1,054	8th	10	21	.323	1,833	2,014
2009-10	Kristen Holt	5	11	.313	948	1,040	8th	13	17	.433	1,811	1,894
<b>Total</b>	<b>11 Coaches</b>	<b>183</b>	<b>263</b>	<b>.410</b>	<b>28,941</b>	<b>30,380</b>		<b>508</b>	<b>500</b>	<b>.504</b>	<b>67,341</b>	<b>66,786</b>

\*Jan Martin served as interim coach the last 13 games of 1990, posting a 3-10 record. P - Pacific Division of WAC; M - Mountain Division of WAC

### Composite Coaching Records

Coach	Yrs	Years	Games	W	L	Pct.
Kathleen Wallace	1974-75	1	17	11	6	.667
Paul Havenar	1975-77	2	36	6	30	.167
Ann Matlock	1977-83	6	160	78	82	.488
Lee Swayze	1983-86	3	83	32	51	.386
Brian Berger	1986-90	3 1/2	99	44	55	.444
Jan Martin	1990	1/2	13	3	10	.231
Greg Williams	1990-97	7	196	108	88	.556
Tom Collen	1997-02	5	162	129	33	.796
Chris Denker	2003-05	3	91	53	38	.525
Jen Warden	2005-08	3	90	21	69	.233
Kristen Holt	2008-	2	61	23	38	.377
<b>Total</b>		<b>36</b>	<b>1,008</b>	<b>508</b>	<b>500</b>	<b>.504</b>

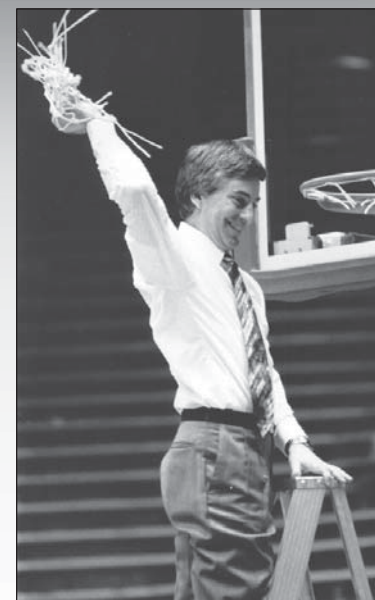

In his seven seasons (1990-97) on the Rams' sideline, Greg Williams recorded more wins (196) than any coach in CSU history.

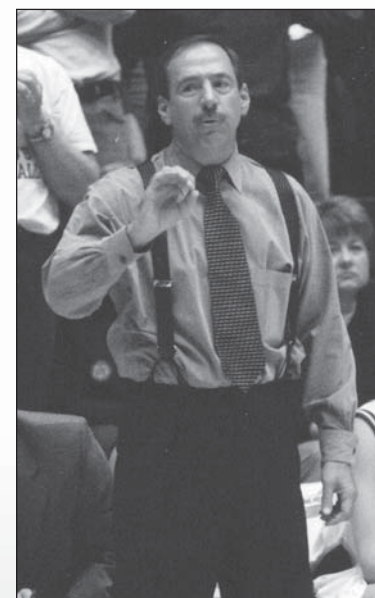

Tom Collen won nearly 80 percent of his games as coach of Colorado State and led the Rams to the 1999 NCAA Sweet 16.





# YEAR-BY-YEAR RESULTS



**Kathleen Wallace (11-6 Overall)  
1974-75 (11-6)**

1-9	Denver	W, 93-21
1-17	Utah State	L, 49-56
1-18	Weber State	W, 52-46
1-24	at New Mexico	W, 55-52
1-25	at New Mexico State	L, 49-52
1-29	at Wyoming	W, 69-46
1-31	Colorado	W, 74-53
2-6	at Colorado	W, 81-42
2-14	at BYU	L, 53-60
2-15	at Utah	L, 32-49
2-19	at Northern Colorado	L, 45-72
2-21	Arizona State	W, 46-40
2-22	Arizona	W, 57-46
2-28	Northern Colorado	W, 64-53
3-1	Wyoming	W, 40-39
3-5	#Utah	W, 52-46
3-7	#Utah State	L, 45-61

# IIAIW Regionals, Flagstaff, Ariz.

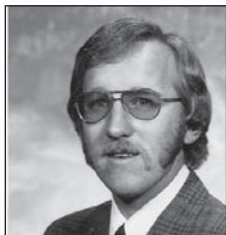

**Paul Havenar (6-30 Overall)  
1975-76 (3-14)**

11-20	Colorado	L, 38-53
12-12	Wyoming	L, 40-50
1-15	New Mexico	L, 47-69
1-16	New Mexico State	L, 44-61
1-17	UTEP	W, 55-51
1-23	at Colorado	L, 48-85
1-28	at Colorado	L, 41-70
2-6	BYU	L, 54-58
2-7	Utah	L, 37-44
2-9	Northern Colorado	L, 59-61
2-12	at Arizona	L, 39-56
2-13	at Arizona State	L, 51-57
2-14	at Northern Arizona	W, 70-52
2-20	at Northern Colorado	L, 54-63
2-21	at Wyoming	W, 48-38
2-27	at Utah State	L, 43-78
2-28	at Weber State	L, 47-63

## 1976-77 (3-16, 0-13 IIAIW)

12-3	at Colorado	L, 79-90
12-10	at Northern Colorado	L, 74-87
12-18	at Wyoming	W, 70-58
1-5	Phillips	L, 48-82
1-6	Graceland	W, 74-63
1-7	Oklahoma	W, 59-56
1-14	*Colorado	L, 40-62
1-28	*at BYU	L, 54-79
1-29	*at Utah	L, 46-83
2-3	*Arizona	L, 70-82
2-4	*Arizona State	L, 49-79
2-5	*Northern Arizona	L, 49-56
2-11	*Northern Colorado	L, 56-73
2-12	*Wyoming	L, 52-55
2-18	*Utah State	L, 64-65
2-19	*Weber State	L, 64-74
2-24	*at New Mexico	L, 69-86
2-25	*at New Mexico St.	L, 63-77
2-26	*at UTEP	L, 48-54



**Ann Matlock (78-82 Overall)  
1977-78 (6-13, 2-11 IIAIW)**

11-17	at Colorado	L, 62-86
11-18	at Denver	W, 81-58
12-5	at Wyoming	W, 87-75
12-9	Rocky Mtn. College	W, 69-67
1-10	at Denver	W, 76-70
1-20	*UTEP	L, 67-71 (ot)
1-21	*New Mexico State	L, 69-89
1-26	Northern Colorado	L, 58-67
1-27	*Northern Arizona	W, 71-58
1-28	*Arizona State	L, 61-86
2-3	*Arizona	L, 44-71
2-4	*New Mexico	L, 50-85
2-10	*at BYU	L, 62-93
2-11	*at Utah	L, 52-81
2-17	*Weber State	L, 88-92
2-18	*Utah State	L, 51-91
2-25	*Wyoming	L, 74-89
3-2	*Colorado	W, 80-69
3-4	*Northern Colorado	L, 68-83

## 1978-79 (7-19, 1-12 IIAIW)

11-3	at Denver	L, 54-55
11-14	Denver	L, 70-72
11-17	Colorado	L, 60-83
11-27	Northern Colorado	W, 71-49
11-30	Western Wyoming	W, 82-40
12-2	at Southern Colorado	L, 48-49

12-9	at Colorado Mines	W, 72-29
12-15	Texas A&M	L, 54-65
1-3	*Nebraska-Omaha	L, 41-80
1-4	*at Wichita State	W, 78-74
1-5	*Phillips	L, 51-64
1-9	Colorado Mines	W, 65-49
1-13	*at Colorado	L, 55-97
1-15	Southern Colorado	W, 58-41
1-19	*at Northern Colorado	L, 54-60
1-26	*at New Mexico State	L, 53-73
1-27	*at UTEP	W, 63-55
2-3	*Arizona State	L, 76-77
2-3	*Northern Arizona	L, 77-82
2-9	*New Mexico	L, 49-78
2-10	*Arizona	L, 73-78
2-16	*Utah	L, 67-71
2-17	*BYU	L, 72-101
2-23	*at Utah State	L, 59-99
2-24	*at Weber State	L, 51-97
2-28	*Wyoming	L, 62-74

^ Wichita State Tournament, Wichita, KS

## 1979-80 (11-14, 2-8 IIAIW)

11-13	Air Force	L, 83-94
11-16	at Colorado	L, 48-112
11-17	South Dakota	W, 63-51
11-27	at Colorado College	W, 70-67
12-1	at Northern Colorado	W, 86-63
12-4	Colorado College	W, 95-82
12-7	Colorado Mines	W, 121-39
12-10	at Air Force	L, 79-84
12-29	*Montana	W, 72-66 (ot)
12-30	*at Montana State	L, 67-77
1-4	Denver	W, 90-72
1-10	*UTEP	W, 81-72
1-12	*New Mexico	L, 61-79
1-14	Iowa	L, 67-74
1-15	at Colorado Mines	W, 99-64
1-18	*at Utah	L, 78-87
1-19	*at BYU	L, 67-138
1-25	*at Wyoming	L, 83-93
2-8	*at New Mexico	L, 65-81
2-9	*at UTEP	L, 104-115 (2ot)
2-15	*BYU	W, 86-83
2-16	*Utah	L, 66-77
2-23	*Wyoming	L, 74-88
2-29	Utah State	L, 75-84
3-1	Northern Colorado	W, 89-74

^ Montana St. Christmas Tourn., Bozeman, MT

## 1980-81 (17-14, 5-5 IIAIW)

11-18	at Air Force	W, 82-71
11-22	at Colorado College	W, 86-76
11-25	Northern Colorado	W, 93-59
11-28	Eastern Washington	L, 64-71
11-29	Colo. Women's Coll.	W, 86-69
12-4	*Oregon State	L, 71-96
12-5	*Weber State	L, 64-88
12-6	*Cal State L.A.	W, 93-71
12-9	Winnipeg	W, 83-66

12-12	Colorado College	W, 70-64
12-19	Baylor	L, 67-75
12-20	Colorado	L, 77-94
1-5	!Northern Colorado	W, 84-56
1-6	!at Wyoming	W, 78-73
1-10	*UTEP	L, 62-66
1-13	Southern Colorado	W, 86-71
1-17	*Wyoming	W, 86-59
1-22	*at Utah	L, 71-85
1-23	*at BYU	L, 80-104
1-27	at Colo. Women's	L, 69-80
1-30	\$Ohio State	L, 66-67
1-31	\$National College	L, 67-72
2-3	Southern Colorado	W, 83-70
2-7	at Denver	W, 80-66
2-13	*at UTEP	W, 75-51
2-14	*at New Mexico	W, 66-61
2-21	*at Wyoming	W, 69-54
2-24	*New Mexico	W, 66-58
2-25	*Utah	L, 73-79
2-28	*BYU	L, 78-97
3-5	#New Mexico State	L, 66-67

^Cal Invite, Berkeley, CA; !Wyoming Invite, Laramie, WY; \$Central Missouri State Invite, Warrensburg, MO; #All-IW Regionals, Las Cruces, NM

## 1981-82 (23-9, 6-4 IIAIW)

11-19	*North Texas State	W, 78-63
11-20	*at Utah State	W, 92-77
11-21	*California	L, 79-87
11-28	Colorado Women's	W, 105-63
12-4	%Arizona State	L, 80-94
12-5	%UC Irvine	W, 77-68 (ot)
12-6	%Cal State Fullerton	L, 59-70
12-8	Air Force	W, 82-69
12-11	Nebraska	W, 89-78
12-12	Western State	W, 83-68
12-19	at Colorado	L, 76-79
1-1	Montana State	W, 68-61
1-2	*at Wyoming	L, 68-81
1-5	Southern Colorado	W, 118-54
1-7	*BYU	W, 88-80
1-9	*Utah	W, 79-66
1-13	at Northern Colorado	W, 74-63
1-15	at Southern Colorado	W, 92-45
1-16	at Colorado College	W, 66-38
1-28	*at New Mexico	W, 83-58
1-30	*at UTEP	W, 75-70
2-5	*at Utah	L, 59-74
2-6	*at BYU	L, 67-88
2-9	Utah State	W, 78-55
2-11	*UTEP	W, 92-55
2-13	*New Mexico	L, 54-57
2-19	Denver	W, 79-52
2-23	at Air Force	W, 75-60
2-26	Colorado College	W, 84-47
2-27	*Wyoming	W, 63-62
3-13	#at Colorado	L, 61-70
3-14	#Utah State	W, 89-75

^Utah State Invite, Logan, UT; %Cal. Invite, Berkeley, CA; #All-IW Regionals, Boulder, CO

## 1982-83 (14-13, 5-6 HCAC)

11-19	*California	W, 76-74
11-20	*at Colorado	L, 49-78
11-26	\$Washington State	W, 64-48
11-27	\$at Idaho	L, 71-93
12-2	at Colorado	L, 56-90
12-3	Weber State	L, 73-94
12-8	Colorado	L, 60-72
12-31	%Western Oregon	W, 74-71
1-1	%at Chico State	W, 61-53
1-2	%Portland State	L, 54-70
1-12	Utah State	W, 78-57
1-20	*BYU	L, 61-89
1-22	*Utah	W, 77-71
1-28	Northern Colorado	W, 70-63
2-3	at Air Force	L, 71-73
2-5	*Wyoming	W, 65-54
2-8	Baylor	W, 67-66
2-10	*New Mexico State	W, 68-67
2-12	*New Mexico	W, 70-57
2-17	*at BYU	L, 62-79
2-19	*at Utah	L, 71-85
2-21	*at Utah State	L, 81-84
2-23	Air Force	W, 95-74
3-1	at Northern Colorado	W, 70-56
3-5	*at Wyoming	W, 85-65
3-10	*at New Mexico	L, 61-68
3-12	*at New Mexico State	L, 72-75

^AVIA Lady Buff Invite, Boulder, CO; \$Idaho Invite, Moscow, ID; %Chico State Invite, Chico, CA



**Lee Swayze (32-51 Overall)  
1983-84 (12-15, 4-6 HCAC)**

11-21	+Idaho State	W, 72-53
11-22	+Montana State	L, 78-81
11-23	at Weber State	L, 86-88
12-3	!at California	L, 83-93
12-4	!New Mexico	L, 64-95
12-7	at Colorado	L, 69-82
12-29	^Creighton	L, 56-66
12-30	^Oklahoma City	W, 76-63
1-4	West Texas State	W, 81-80
1-5	&San Jose State	W, 68-55
1-6	&at Montana	L, 46-68
1-10	Colorado	W, 63-48
1-12	Southwest Texas St.	W, 72-62
1-19	Creighton	L, 50-64
1-21	Utah State	W, 65-45
1-28	*at Wyoming	W, 59-57



2-2	*at BYU	L, 60-77
2-4	*at Utah	L, 53-70
2-6	Hawai'i	W, 73-66
2-9	*New Mexico	W, 64-54
2-11	*New Mexico State	W, 72-50
2-25	*Wyoming	W, 66-55
3-1	*Utah	L, 47-69
3-3	*BYU	L, 75-77 (ot)
3-6	at UTEP	L, 60-65
3-8	*at New Mexico State	L, 52-65
3-10	*at New Mexico	L, 54-68

+Utah State Invite, Logan, UT; !Cal Invite, Berkeley, CA; %Pizza Hut Classic, Wichita, KS; &Montana Lady Griz Classic, Missoula, MT

#### 1984-85 (13-15, 4-8 HCAC)

11-24	Wichita State	W, 60-48
11-29	!at Oregon State	L, 58-77
11-30	!BYU	L, 55-76
12-1	South Dakota	L, 65-66
12-5	Colorado	W, 61-56
12-7	^BYU	L, 61-76
12-8	^Biola	W, 73-38
12-15	Weber State	W, 71-55
12-18	Montana State	W, 75-53
12-29	Nebraska-Omaha	W, 71-58
12-30	UNLV	L, 50-60
1-3	at West Texas State	L, 58-75
1-5	at Oklahoma City	L, 63-68
1-10	Washington State	W, 70-42
1-12	Mesa College	W, 81-60
1-19	Air Force	W, 71-47
1-23	*at Utah State	L, 71-79
1-25	*at Utah	L, 46-73
1-26	*at BYU	L, 63-99
2-2	*Wyoming	W, 59-57
2-7	*New Mexico State	L, 57-60
2-9	*New Mexico	W, 70-56
2-14	*Utah	L, 68-80
2-21	*BYU	L, 66-84
2-23	*Utah State	W, 76-69
3-2	*at Wyoming	W, 51-47
3-7	*at New Mexico	L, 65-71
3-9	*at New Mexico St.	L, 70-81 (ot)

!Oregon State Invite, Corvallis, OR; ^Arizona State Dial Classic, Tempe, AZ

#### 1985-86 (7-21, 4-8 HCAC)

11-22	Denver	W, 62-56
11-29	^Florida State	L, 53-68
11-30	^at Wichita State	L, 52-71
12-4	at Air Force	L, 68-71
12-11	at Colorado	L, 61-89
12-19	Montana	L, 50-79
12-21	West Texas State	L, 58-80
1-2	Oregon State	W, 54-42
1-7	at Weber State	L, 56-58
1-9	at Nevada	L, 41-69
1-11	Northern Colorado	W, 72-54
1-16	at Nebraska-Omaha	L, 63-72
1-18	at Creighton	L, 47-75

1-23	*Utah State	W, 74-73
1-25	*Utah	L, 57-70
1-27	at Arizona State	L, 48-85
1-29	at Northern Arizona	L, 53-73
2-2	*Wyoming	W, 68-64
2-3	Northern Arizona	L, 43-54
2-6	*at New Mexico State	L, 38-68
2-8	*at New Mexico	W, 75-60
2-15	*BYU	L, 55-93
2-18	*at Utah	L, 39-69
2-20	*at Utah State	W, 71-62
2-22	*at BYU	L, 75-98
3-1	*at Wyoming	L, 64-73
3-6	*New Mexico	L, 42-53
3-8	*New Mexico State	L, 57-72

^Pizza Hut Classic, Wichita, KS



#### Brian Berger (44-55 Overall)

##### 1986-87 (9-19, 3-9 HCAC)

11-28	^Stephen F. Austin	L, 48-71
11-29	^Sam Houston State	W, 71-63
12-2	Air Force	W, 76-59
12-6	Idaho State	W, 60-52
12-10	Colorado	L, 64-75
12-12	Wichita State	L, 73-74 (2ot)
12-13	Cal State Fullerton	L, 53-63
12-20	Weber State	W, 69-60
1-1	at Montana State	L, 59-67
1-3	at Montana	L, 46-70
1-5	Pennsylvania	W, 85-52
1-9	at Oklahoma State	L, 47-65
1-10	at Oklahoma	L, 58-72
1-12	at Western Michigan	L, 74-84
1-14	at Detroit	L, 55-60
1-27	*at Wyoming	L, 49-57
1-29	*Utah	L, 41-62
1-31	at Air Force	W, 76-73
2-5	*New Mexico State	L, 54-79
2-7	*New Mexico	W, 57-49
2-10	*at Utah	L, 60-72
2-12	*at BYU	L, 67-84
2-14	*at Utah State	W, 67-51
2-21	*Wyoming	L, 59-77
2-26	*at New Mexico	L, 49-60
2-28	*at New Mexico State	L, 54-62
3-5	*BYU	L, 62-72
3-7	*Utah State	W, 73-45

##### 1987-88 (13-15, 3-7 HCAC)

11-27	^SMU	W, 56-55
-------	------	----------

11-28	^Portland State	W, 71-67
12-4	Montana State	L, 56-65
12-5	Western Illinois	W, 70-51
12-9	Regis	W, 71-62
12-11	\$at Northern Arizona	L, 53-57
12-12	\$Eastern Illinois	W, 88-78
12-17	Denver	W, 55-44
12-30	George Washington	L, 54-69
1-2	at Loyola Marymount	L, 56-67
1-5	at Pepperdine	L, 52-68
1-6	at Cal State LA	W, 67-57
1-9	at Colorado	L, 59-82
1-15	Portland State	W, 74-70
1-16	at Northern Colorado	W, 69-67
1-19	at SW Texas St.	L, 68-76
1-20	at Texas San Antonio	L, 55-64
1-23	UTEP	W, 74-57
1-30	*Wyoming	W, 60-51
2-4	*at Utah	L, 35-89
2-6	*at BYU	L, 73-75
2-11	*New Mexico State	L, 59-60
2-13	*Creighton	W, 71-61
2-18	*BYU	W, 74-53
2-20	*Utah	L, 55-65
2-25	*at Creighton	L, 43-61
2-27	*at New Mexico State	L, 54-87
3-5	*at Wyoming	L, 45-61

^Idaho Tournament, Moscow, ID; \$Northern Arizona Tournament, Flagstaff, AZ

##### 1988-89 (13-15, 3-7 HCAC)

11-25	^at Kansas State	L, 56-70
11-26	^Eastern Illinois	L, 65-82
12-2	Portland	W, 75-53
12-3	Idaho	L, 60-69
12-9	\$Western Michigan	L, 74-80
12-10	\$Northern Iowa	W, 60-56
12-16	Cal State LA	L, 52-53
12-17	at Regis	W, 80-58
12-30	Colorado	L, 47-74
1-3	Wisconsin-Green Bay	L, 62-77
1-6	Loyola Marymount	W, 55-45
1-7	Southwest Texas St.	W, 85-80
1-13	UTEP	W, 67-60
1-14	Texas-San Antonio	W, 71-57
1-17	Denver	W, 64-48
1-20	Southern Utah	W, 80-55
1-27	*at BYU	L, 68-88
1-28	*at Utah	L, 48-64
2-3	*Creighton	W, 80-59
2-4	*New Mexico State	L, 71-73
2-8	Northern Colorado	W, 53-45
2-11	*Wyoming	W, 63-53
2-16	*at New Mexico State	L, 65-74
2-18	*at Creighton	L, 65-81
2-25	*at Wyoming	L, 56-73
3-3	*Utah	L, 68-74
3-4	*BYU	W, 97-76
3-10	#Utah	L, 70-80

^McCall Pattern Tourn., Manhattan, KS; \$Wisconsin-Green Bay Tourn., Green Bay, WI



#### Jan Martin (3-10 Overall)

##### 1989-90 (12-16, 3-7 HCAC)

11-24	^Moorhead State	W, 93-56
11-25	^at Montana State	W, 64-61
12-1	Pepperdine	L, 50-55
12-2	Weber State	W, 55-54
12-7	Idaho State	L, 50-55
12-9	Missouri-Kansas City	W, 54-48
12-16	at Metro State	W, 74-58
12-18	Boise State	L, 51-54
12-30	at Colorado	L, 61-91
1-2	at Santa Clara	W, 65-60
1-4	at San Francisco	L, 45-53
1-6	at Portland State	L, 52-64
1-8	at Portland	W, 69-65 (ot)
1-12	Denver	W, 79-42
1-13	Texas-Pan American	W, 80-38
1-19	%Portland State	L, 72-76
1-20	%at Mo-Kansas City	L, 42-68
1-26	*New Mexico State	L, 78-80
1-27	*Creighton	W, 86-73
2-3	*Wyoming	L, 54-63
2-9	*at Utah	L, 70-95
2-10	*at BYU	W, 87-72
2-17	*at Wyoming	L, 76-81 (ot)
2-23	*BYU	W, 86-64
2-24	*Utah	L, 53-64
3-1	*at Creighton	L, 81-82
3-3	*at New Mexico State	L, 58-66
3-8	#Wyoming	L, 65-78

^GranTree Classic, Bozeman, MT; % Missouri-Kansas City Classic, Kansas City, MO



#### Greg Williams (108-88 Overall)

##### 1990-91 (11-16, 4-8 WAC)

11-23	at Weber State	L, 57-75
11-24	at Idaho State	L, 57-69

11-27	at Air Force	L, 66-75
12-1	^Florida	W, 69-65
12-2	^at Louisville	L, 65-75
12-7	Montana State	W, 63-55
12-8	Portland	W, 68-61
12-15	at Denver	W, 62-54
12-16	Oklahoma State	L, 61-78
12-18	Metro State	W, 83-47
12-29	Northern Iowa	L, 49-53
12-31	at San Diego	L, 48-58
1-2	at Loyola Marymount	L, 56-69
1-5	Colorado	W, 57-51
1-11	*at Creighton	L, 57-84
1-13	Southern Colorado	W, 88-74
1-19	*at Wyoming	L, 52-70
1-25	*BYU	W, 80-75 (ot)
1-26	*Utah	L, 49-87
1-31	*at San Diego State	L, 50-73
2-2	*at UTEP	W, 69-64 (ot)
2-9	*Creighton	L, 60-113
2-16	*Wyoming	L, 64-71
2-22	*at Utah	L, 51-66
2-23	*at BYU	L, 60-74
2-28	*San Diego St.	W, 73-69 (ot)
3-2	*UTEP	W, 74-57

^Derby City Classic, Louisville, KY

##### 1991-92 (8-19, 3-11 WAC)

11-22	Arizona	L, 77-79
11-24	Denver	W, 84-83
11-26	at Colorado	L, 50-77
11-29	^at Boise State	L, 68-87
11-30	^Southern Utah	W, 84-68
12-6	Idaho State	L, 69-73
12-7	Weber State	L, 68-81
12-15	Northern Colorado	W, 88-79
12-29	at Northern Iowa	L, 68-71
1-4	Air Force	W, 71-68
1-7	at Southern Colorado	W, 83-73
1-11	San Diego	L, 72-76
1-16	*Utah	L, 70-87
1-18	*BYU	L, 77-83
1-23	*at New Mexico	W, 83-57
1-25	*at San Diego State	L, 62-101
2-1	*Wyoming	L, 60-78
2-6	*UTEP	W, 72-65
2-8	*Creighton	L, 73-99
2-13	*at BYU	L, 78-90
2-15	*at Utah	L, 52-78
2-20	*San Diego State	L, 74-82
2-22	*New Mexico	W, 93-52
2-29	*at Wyoming	L, 57-117
3-5	*at Creighton	L, 59-81
3-7	*at UTEP	L, 59-73
3-12	#BYU	L, 65-85

^Real Dairy Classic, Boise, ID; # WAC Tournament, Salt Lake City, UT

##### 1992-93 (13-14, 4-10 WAC)

12-1	Northern Colorado	W, 91-62
12-4	^Ohio	L, 53-58
12-5	^Austin Peay	W, 77-70
12-10	Colorado	L, 69-90
12-12	Baylor	W, 81-79





# YEAR-BY-YEAR RESULTS

12-13	Loyola Marymount	W, 82-70
12-21	Toledo	W, 85-80
12-28	at UC Santa Barbara	L, 66-74
12-30	at Cal St. Northridge	W, 67-52
1-4	Southern Colorado	W, 106-42
1-8	at Idaho State	W, 66-52
1-9	at Weber State	W, 78-73
1-16	*at Wyoming	L, 69-83
1-22	*BYU	L, 61-74
1-23	*Utah	L, 54-81
1-28	*at San Diego State	L, 59-82
1-30	*at Fresno State	W, 71-65
2-4	*New Mexico	W, 73-48
2-6	*UTEP	L, 41-54
2-13	*Wyoming	W, 70-58
2-19	*at Utah	L, 55-71
2-20	*at BYU	L, 71-84
2-25	*Fresno State	W, 76-60
2-27	*San Diego State	L, 60-64
3-4	*at UTEP	L, 48-72
3-6	*at New Mexico	L, 73-74
3-10	*at Utah	L, 48-62

^Indiana Tournament, Bloomington, IN; # WAC Tournament, Salt Lake City, UT

## 1993-94 (15-14, 5-9 WAC)

11-26	Southern Utah	W, 78-60
11-30	at Colorado	L, 55-75
12-3	^Tennessee Tech	W, 65-51
12-4	^Villanova	L, 63-67
12-9	CU-Colorado Springs	W, 82-59
12-11	Texas Christian	W, 92-69
12-18	\$at Pepperdine	W, 59-53
12-19	\$Virginia Tech	L, 69-73
12-28	at Northern Arizona	W, 71-61
12-30	at Southern Utah	L, 70-82
1-7	Weber State	W, 70-54
1-8	Idaho State	W, 72-51
1-13	*New Mexico	W, 59-54
1-15	*UTEP	L, 60-71
1-20	*at BYU	L, 77-86
1-22	*at Utah	L, 50-72
1-27	*San Diego State	L, 47-53
1-29	*Fresno State	L, 51-59
2-4	*at Fresno State	W, 55-53
2-6	*at San Diego State	L, 50-84
2-10	*Utah	W, 78-69
2-12	*BYU	L, 78-79 (2ot)
2-19	*at Wyoming	L, 78-82
2-25	*at New Mexico	W, 74-47
2-27	*at UTEP	W, 61-58
3-5	*Wyoming	L, 67-70 (ot)
3-9	*at Utah	W, 69-57
3-11	*BYU	W, 67-57
3-12	*San Diego State	L, 47-51

^UNLV 7-Up Desert Classic, Las Vegas, NV; \$Pepperdine Tournament, Malibu, CA; # WAC Tournament, Salt Lake City, UT

## 1994-95 (14-13, 6-8 WAC)

11-25	^Pennsylvania	W, 69-50
11-26	^Tulane	W, 76-56
11-28	Northern Arizona	W, 87-75
12-2	\$Alabama	L, 62-74
12-3	\$at UC Irvine	L, 65-76
12-21	Long Beach State	W, 79-72
12-28	at Santa Clara	L, 70-82
12-30	at Sacramento St.	W, 81-63
1-3	at Weber State	L, 68-90
1-5	at Idaho State	W, 75-71

1-7	Pepperdine	W, 82-70
1-12	*at New Mexico	W, 71-63
1-14	*at UTEP	L, 52-73
1-20	*Wyoming	W, 59-52
1-26	*Fresno State	L, 54-57
1-28	*San Diego State	L, 46-56
2-2	*at San Diego State	L, 51-73
2-4	*at Fresno State	W, 49-48
2-9	*BYU	W, 83-70
2-11	*Utah	L, 59-76
2-16	*at Utah	L, 48-62
2-18	*at BYU	L, 63-92
2-23	*UTEP	W, 66-52
2-25	*New Mexico	W, 65-58
3-2	*at Wyoming	L, 61-71
3-4	Cal Poly	W, 83-62
3-8	#UTEP	L, 53-59

^Coors Rocky Mountain Invite, Ft. Collins, CO; #Disneyland Tournament, Irvine, CA; # WAC Tournament, Albuquerque, NM

## 1995-96 (26-5, 12-2 WAC)

11-24	^Brown	W, 85-72
11-25	^Texas Tech	L, 79-91
12-1	\$at Nevada	W, 60-49
12-2	\$Northwestern State	W, 82-72
12-8	%Louisville	W, 74-65
12-9	%at George Wash.	L, 67-72
12-18	Santa Clara	W, 63-55
12-29	&at St. John's	W, 72-53
12-30	&James Madison	W, 62-50
1-3	Rice	W, 73-66
1-5	Idaho State	W, 82-59
1-6	Weber State	W, 80-67
1-11	*New Mexico	W, 74-45
1-13	*UTEP	W, 100-49
1-20	*at Wyoming	W, 83-66
1-25	*at Utah	L, 52-66
1-27	*at BYU	W, 82-80 (ot)
2-1	*San Diego State	W, 66-58
2-3	*Fresno State	W, 83-68
2-8	*at San Diego State	L, 64-66
2-10	*at Fresno State	W, 67-46
2-15	*BYU	W, 80-77
2-17	*Utah	W, 78-74
2-22	*at New Mexico	W, 71-59
2-24	*at UTEP	W, 68-54
3-3	*Wyoming	W, 76-59
3-6	#UTEP	W, 60-46
3-8	#San Diego State	W, 64-58
3-9	#New Mexico	W, 72-65
3-17	!Nebraska	W, 66-62
3-18	!Stanford	L, 63-94

^Coors Rocky Mountain Invite, Ft. Collins; \$Nevada Holiday Inn Classic, Reno, NV; %George Washington Invite, Washington, D.C.; &Red Storm Christmas Invite, Jamaica, NY; # WAC Tournament, Albuquerque, NM; !NCAA, Stanford, CA

## 1996-97 (21-7, 12-4 WAC)

11-22	at Washington State	W, 84-63
11-24	at Eastern Wash.	L, 67-70
11-29	^Sacramento State	W, 75-59
11-30	^Davidson	W, 102-75
12-3	Minnesota	W, 78-60
12-6	\$Fresno Pacific	W, 90-60
12-7	\$Idaho State	W, 97-53
12-13	%Southern California	W, 67-64
12-14	%at UC Irvine	W, 77-65

12-28	&Rhode Island	W, 77-60
12-29	&at Tulane	L, 72-105
1-2	*at Air Force	W, 64-55
1-4	*at UNLV	W, 68-52
1-11	*at Wyoming	W, 75-61
1-16	*Hawaii	W, 84-73
1-18	*San Diego State	L, 53-70
1-23	*at Fresno State	W, 66-61
1-25	*at San Jose State	W, 88-62
1-30	*UNLV	W, 89-55
2-1	*Air Force	W, 61-46
2-6	*Wyoming	L, 65-66
2-8	*at Utah	W, 79-68 (3 ot)
2-13	*at San Diego State	L, 53-61
2-15	*at Hawaii	W, 71-64
2-20	*San Jose State	W, 80-55
2-22	*Fresno State	W, 73-62
2-27	*Utah	L, 59-68
3-5	#SMU	L, 64-69

^Coors Rocky Mountain Invite, Ft. Collins, CO; \$Cal Poly Tournament, San Luis Obispo, CA; %UCI-Marriott Classic, Irvine, CA; &Tulane Doubletree Classic, New Orleans, LA; # WAC Tournament, Las Vegas, NV



Tom Collen (129-33 Overall)

## 1997-98 (24-6, 11-3 WAC)

11-21	Washington State	W, 83-71
11-25	at Minnesota	W, 76-58
11-28	^Georgia State	W, 94-70
11-29	^Akron	W, 93-68
12-5	\$Butler	W, 73-71
12-6	\$at Indiana	W, 75-63
12-12	%Ohio	W, 93-81
12-13	%Georgia Southern	W, 95-81
12-28	UC Santa Barbara	L, 98-105
12-30	Eastern Washington	W, 75-43
1-1	*Air Force	W, 97-59
1-3	*UNLV	W, 90-50
1-8	*at New Mexico	W, 66-63
1-10	*at UTEP	L, 62-69
1-15	*BYU	W, 81-75
1-18	*Utah	L, 68-69
1-22	at San Jose State	W, 70-56
1-24	*Wyoming	W, 99-67
1-29	*at UNLV	W, 91-75
1-31	*at Air Force	W, 97-46
2-5	*UTEP	W, 85-55
2-8	*New Mexico	W, 83-72
2-12	*at BYU	W, 88-78
2-14	*at Utah	L, 53-67
2-19	*at Wyoming	W, 62-43
2-21	San Jose State	W, 108-56
3-4	#SMU	W, 67-64 (ot)
3-6	#New Mexico	L, 60-76
3-14	!Drake	W, 81-75
3-16	!at Purdue	L, 63-77

^Coors Rocky Mountain Invite, Ft. Collins,

CO; \$IU Full-O-Pepp Classic, Bloomington, IN; %Hatter Classic, Deland, FL; # WAC Tournament, Las Vegas, NV; !NCAA, West Lafayette, IN

## 1998-99 (33-3, 14-0 WAC)

11-13	^Valparaiso	W, 97-71
11-16	^at Oregon	W, 72-70
11-19	^Florida	W, 80-65
11-20	^Rutgers	W, 71-60
11-23	at Oregon State	W, 79-61
11-25	at Portland State	W, 84-70
11-27	\$Furman	W, 96-70
11-28	\$LaSalle	W, 95-47
12-3	at Utah	W, 70-69
12-5	at Weber State	W, 72-65
12-18	at Santa Clara	W, 66-65
12-20	%Wake Forest	W, 84-69
12-21	%at California	L, 75-80
12-27	Arizona	W, 80-70
12-31	Radford	W, 81-43
1-2	Wisc.-Green Bay	W, 83-69
1-7	*Tulsa	W, 87-54
1-10	*Rice	W, 63-45
1-14	*at TCU	W, 89-76
1-16	*at SMU	W, 74-67
1-23	*at Wyoming	W, 93-67
1-28	*Air Force	W, 97-32
1-30	*UNLV	W, 91-55
2-4	*at Rice	W, 67-50
2-6	*at Tulsa	W, 64-50
2-11	*TCU	W, 89-66
2-14	*SMU	W, 69-52
2-20	*Wyoming	W, 101-68
2-25	*at UNLV	W, 75-68
2-27	*at Air Force	W, 97-70
3-3	#at UNLV	W, 71-67
3-5	#Rice	W, 70-52
3-6	#SMU	L, 49-65
3-12	!Cal State Northridge	W, 71-59
3-14	!SW Missouri State	W, 86-70
3-20	!UCLA	L, 68-77

^Pre-Season WNIT, Ft. Collins, CO and Eugene, OR; \$Coors Rocky Mountain Invite, Ft. Collins, CO; %Oakland Tribune Classic, Berkeley, CA; # WAC Tournament, Las Vegas, NV; !NCAA Tournament, Ft. Collins, CO and Los Angeles, CA

## 1999-2000 (23-10, 9-5 MWC)

11-19	Michigan	L, 65-69
11-23	Utah	W, 58-47
11-26	^Vermont	W, 102-69
11-27	^California	W, 66-57
12-1	Colorado	W, 73-67
12-4	at Northern Arizona	W, 76-52
12-6	at Arizona	L, 75-89
12-12	Portland State	W, 74-38
12-19	Weber State	W, 86-59
12-21	Oregon State	W, 60-51
12-29	Washington	W, 92-64
1-7	Santa Clara	L, 66-67
1-10	at Tulsa	W, 71-68 (ot)
1-15	*Wyoming	W, 86-69
1-20	*at BYU	W, 63-52
1-22	*at Utah	L, 52-77
1-26	*Air Force	W, 91-73
1-29	*New Mexico	W, 79-51
2-3	*at UNLV	W, 81-79
2-5	*at San Diego State	L, 58-68
2-11	*at Wyoming	W, 89-48
2-17	*BYU	W, 84-74

2-19	*Utah	W, 57-56
2-24	*at Air Force	W, 67-45
2-26	*at New Mexico	L, 59-67
3-2	*UNLV	L, 69-84
3-4	*San Diego State	L, 51-58
3-8	*Wyoming	W, 79-57
3-10	#BYU	L, 69-77
3-16	%Arizona State	W, 66-54
3-18	%Southern Cal	W, 66-56
3-22	%Long Beach State	W, 65-63
3-25	%at Wisconsin	L, 60-78

^Coors Rocky Mountain Invite, Ft. Collins, CO; # MWC Tournament, Las Vegas, NV; %Women's NIT, Ft. Collins, CO and Madison, WI

## 2000-01 (25-7, 10-4 MWC)

11-17	^Idaho	W, 71-60
11-18	^at Nevada	W, 70-48
11-24	\$St. Bonaventure	W, 105-82
11-25	!Indiana State	W, 85-57
11-27	Eastern Michigan	W, 102-65
11-29	Oakland	W, 78-68
12-3	Northwestern State	W, 81-49
12-6	at Colorado	W, 72-70
12-17	Tulsa	L, 64-67
12-19	Northern Arizona	W, 77-54
12-29	at Washington	W, 66-64
1-2	at Marquette	W, 83-82 (2ot)
1-4	at Wisc.-Green Bay	L, 56-69
1-13	*at Wyoming	W, 76-51
1-18	*at Utah	L, 51-73
1-20	*at BYU	L, 55-66
1-25	*Air Force	W, 88-53
1-27	*New Mexico	W, 65-58
2-1	*at UNLV	W, 69-62
2-3	*at San Diego State	W, 55-54
2-10	*Wyoming	W, 69-49
2-15	*BYU	W, 77-72
2-17	*Utah	L, 59-67
2-22	*at New Mexico	L, 68-72
2-24	*at Air Force	W, 73-44
3-1	*San Diego State	W, 81-67
3-3	*UNLV	W, 72-61
3-7	*Wyoming	W, 70-59
3-9	*New Mexico	W, 70-65
3-10	*BYU	W, 59-56
3-17	!Maryland	W, 83-69
3-19	!at Connecticut	L, 44-89

^Nevada Tournament, Reno, NV; \$Coors Rocky Mountain Invite, Ft. Collins, CO; # MWC Tournament, Las Vegas, NV; !NCAA, Storrs, CT

## 2001-02 (24-7, 12-2 MWC)

11-16	Sacramento State	W, 102-30
11-21	Notre Dame	W, 72-66
11-23	%West Virginia	W, 85-74
11-24	\$Evansville	W, 82-53
11-28	Colorado	W, 81-69
12-3	Nevada	W, 84-57
12-9	%Florida International	L, 72-75
12-14	^Xavier	W, 65-48
12-15	^Louisville	W, 82-72
12-19	Cal State Fullerton	W, 91-55
12-28	at Eastern Michigan	W, 66-56
12-30	at Oakland	L, 71-77
1-2	Marquette	L, 52-56
1-4	Loyola Marymount	W, 71-57
1-10	*at BYU	W, 81-64
1-12	*at Utah	W, 87-77 (3ot)
1-17	*San Diego State	W, 58-49



1-19	*UNLV	W, 62-57
1-25	*Wyoming	W, 57-49
1-31	*at New Mexico	L, 50-56
2-2	*at Air Force	W, 63-55
2-7	*Utah	W, 58-53
2-9	*BYU	W, 75-65
2-14	*at UNLV	L, 59-71
2-16	*at San Diego State	W, 69-60
2-23	*at Wyoming	W, 64-62 (ot)
2-27	*Air Force	W, 84-40
3-2	*New Mexico	W, 58-54
3-6	*Air Force	W, 79-68
3-8	*UNLV	L, 58-72
3-16	*Tulane	L, 69-73

\$Coors Rocky Mountain Invite, Ft. Collins, CO;  
%Orange Bowl Classic, Miami, FL; ^Women's Sports Foundation Classic, Columbus, OH; # MWC Tournament, Las Vegas, NV; !NCAA, Stanford, CA



#### Chris Denker (58-38 Overall)

##### 2002-03 (21-13, 8-6 MWC)

11-15	^San Francisco	W, 76-58
11-17	^USC	L, 58-59
11-29	\$Davidson	W, 70-58
11-30	\$Xavier	W, 68-64
12-4	Metro State	W, 60-53
12-8	Stephen F. Austin	W, 85-62
12-12	at Colorado	L, 51-65
12-21	at Michigan	L, 72-83
12-23	at Notre Dame	L, 45-46
12-28	!Stony Brook	W, 110-68
12-29	!UC Santa Barbara	W, 55-44
1-4	at St. Mary's	W, 64-46
1-9	at Holy Cross	W, 73-69
1-11	at Boston College	L, 60-75
1-16	*at BYU	L, 56-71
1-18	*at Utah	L, 50-73
1-23	*New Mexico	W, 66-53
1-25	*Air Force	W, 89-49
2-1	*at Wyoming	L, 64-69 (ot)
2-6	*at San Diego State	L, 47-60
2-8	*at UNLV	L, 71-90
2-13	*Utah	W, 56-44
2-15	*BYU (ESPN 2)	W, 71-70 (ot)
2-20	*at Air Force	W, 62-41
2-22	*at New Mexico	L, 54-74
2-28	*Wyoming	W, 73-51
3-5	*UNLV	W, 74-36
3-7	*San Diego State	W, 81-49
3-12	*Wyoming	W, 59-56
3-14	*New Mexico	L, 51-65
3-21	*Montana State	W, 87-74
3-23	*Wyoming	W, 73-64
3-27	*Missouri	W, 62-61
3-31	*at Baylor	L, 69-78

\$Coors Rocky Mountain Invite, Ft. Collins, CO; !womenscollegehoops.com Ram Holiday

Classic, Ft. Collins, CO; #MWC Tournament, Las Vegas, NV; %Women's NIT, Ft. Collins, CO; Waco, TX

##### 2003-04 (17-12, 8-6 MWC)

11/21	Texas Southern	W, 85-51
11/24	at Stephen F. Austin	W, 72-57
11/28	!Long Beach State	W, 67-49
11/29	!Boston College	L, 61-75
12/3	#15 Colorado	L, 74-81
12/6	%#30 Oregon	L, 50-62
12/11	at Denver	W, 80-63
12/14	at San Francisco	W, 71-63
12/21	St. Mary's	W, 72-54
12/29	Notre Dame	L, 59-63
1/3	LMU (Pepsi Center)	W, 54-42
1/6	Montana	W, 60-45
1/9	IPFW	W, 78-63
1/15	*BYU	W, 54-52
1/17	*Utah	L, 51-55
1/22	*at UNLV	L, 87-92
1/24	*at San Diego State	L, 55-58
1/30	*at Wyoming	L, 53-58
2/5	*New Mexico	W, 72-57
2/7	*Air Force	W, 83-46
2/12	*at Utah	L, 57-71
2/14	*at BYU	W, 72-64
2/19	*San Diego State	W, 65-56
2/21	*UNLV	W, 79-65
2/27	*Wyoming	W, 60-49
3/4	*at Air Force	W, 75-58
3/6	*at New Mexico	L, 52-59
3/10	*Wyoming	L, 61-67
3/19	\$Creighton	L, 68-79

! Coors Rocky Mountain Invitational, Fort Collins; % Played at Rose Garden, Portland, OR; # MWC Tournament, Denver, CO; \$ WNIT, Fort Collins, CO

##### 2004-05 (15-13, 6-8 MWC)

11/19	San Francisco	W, 72-64
11/22	at Notre Dame	L, 47-69
11/26	!Iona	W, 108-59
11/27	!UAB	W, 82-57
11/30	Pepperdine	W, 64-58
12/1	Texas-Pan American	W, 77-36
12/4	at Colorado	L, 77-83
12/12	Oregon	L, 57-66
12/21	Tennessee-Martin	W, 95-49
12/23	UConn	L, 44-63
1/2	at Northern Colorado	W, 69-59
1/4	Denver	W, 67-47
1/8	at Montana	W, 65-53
1/13	*at Utah	L, 50-68
1/15	*at Brigham Young	L, 54-74
1/20	*San Diego State	W, 63-50
1/22	*UNLV	W, 69-66
1/28	*Wyoming	W, 61-51
2/3	*at Air Force	W, 63-42
2/5	*at New Mexico	L, 49-75
2/10	*Brigham Young	L, 47-59
2/17	*at UNLV	L, 58-71
2/19	*at San Diego State	W, 56-49
2/24	*at Wyoming	L, 45-68
2/26	*Utah	L, 69-77
3/3	*New Mexico	L, 63-71
3/5	*Air Force	W, 75-40
3/9	*BYU	L, 65-70

! Coors Rocky Mountain Invitational, Fort Collins, CO; # MWC Tournament, Denver, CO



#### Jen Warden (21-69 Overall)

##### 2005-06 (9-20, 2-14 MWC)

11-22	Concordia-St. Paul	W, 83-69
11-25	!South Dakota State	L, 75-82
11-26	UC-Irvine	W, 85-65
11-30	Colorado	W, 86-83
12-4	Portland	W, 70-58
12-7	at Denver	L, 58-77
12-10	at San Jose State	L, 66-78
12-18	Northern Colorado	W, 81-66
12-22	at Duke	L, 52-99
12-30	\$vs. Tulsa	L, 65-69
12-31	\$ at UTSA	W, 63-59
1-5	*San Diego State	W, 68-65
1-7	*New Mexico	L, 57-73
1-14	*at Utah	L, 57-73
1-18	*UNLV	L, 62-67
1-21	*TCU	L, 63-73
1-25	*at Wyoming	L, 80-87 (ot)
1-28	*at BYU	L, 54-70
2-2	*Air Force	L, 60-76
2-4	*at San Diego State	W, 68-55
2-8	*at New Mexico	L, 51-85
2-15	*Utah	L, 56-80
2-18	*at UNLV	L, 57-74
2-22	*at TCU	L, 57-83
2-25	*Wyoming	L, 71-78
3-2	*BYU	L, 67-69
3-4	*at Air Force	L, 65-79
3-7	*San Diego State	W, 69-58
3-8	*BYU	L, 45-65

!Coors Rocky Mountain Invite, Ft. Collins, CO; \$Wells Fargo New Year's Classic, San Antonio, TX; #MWC Tournament, Denver, CO

##### 2006-07 (8-21, 3-13 MWC)

11-13	UMKC	W, 72-48
11-17	at San Francisco	L, 79-84
11-19	at Pacific	L, 59-71
11-24	!Idaho	W, 88-68
11-25	!Western Carolina	L, 60-64
11-29	at Colorado	L, 51-56
12-3	Denver	L, 53-65
12-6	at Northern Colorado	W, 59-48
12-9	San Jose State	W, 76-57
12-17	Panhandle State	W, 76-64
12-21	at 6/6 Connecticut	L, 58-93
12-29	at New Mexico State	L, 55-71
1-4	*at Air Force	W, 65-56
1-6	*at TCU	L, 36-86
1-11	*Utah	L, 57-73
1-13	*New Mexico	L, 42-73
1-18	*at BYU	L, 56-69
1-20	*at San Diego State	L, 66-75
1-25	*Wyoming	L, 66-78 (ot)
2-1	*at UNLV (The mttn.)	L, 46-57
2-4	*Air Force	W, 61-49

2-7	*TCU	L, 67-85
2-10	*at Utah	L, 49-64
2-14	*at New Mexico	L, 66-77
2-17	*BYU	L, 50-67
2-22	*San Diego State	W, 67-56
2-25	*at Wyo. (The mttn.)	L, 37-72
3-3	*at UNLV	L, 58-63
3-6	*Air Force	L, 46-47

! Coors Rocky Mountain Invitational, Fort Collins; # MWC Tournament, Las Vegas, NV

##### 2007-08 (4-28, 0-16 MWC)

11-09	at Northern Iowa	L, 58-72
11-13	San Francisco	L, 96-101 (3ot)
11-17	at UMKC	L, 62-76
11-20	at Northern Colorado	L, 60-70
11-23	!Navy	W, 59-53
11-24	!Creighton	L, 56-78
11-28	at Denver	L, 52-68
12-1	Colorado	L, 47-82
12-4	Pacific	W, 84-77
12-8	at Weber State	L, 50-61
12-18	at Idaho	L, 31-42
12-21	at Portland	L, 56-71
12-29	New Mexico State	L, 67-77
1-09	*at UNLV	L, 55-57
1-12	*BYU	L, 39-60
1-19	*at TCU	L, 52-70
1-23	*Air Force	L, 43-56
1-26	*Wyoming	L, 55-68
1-30	*at San Diego State	L, 52-86
2-2	*at Utah	L, 28-68
2-6	*New Mexico	L, 47-74
2-9	*UNLV	L, 68-76
2-13	*at BYU	L, 44-59
2-20	*TCU	L, 41-76
2-24	*at Air Force	L, 53-62
2-27	*at Wyoming	L, 46-68
3-1	*San Diego State	L, 56-76
3-5	*Utah	L, 58-63
3-8	*at New Mexico	L, 45-76
3-11	*vs UNLV	W, 68-49
3-12	*vs No. 12 Utah	W, 60-52
3-14	*vs New Mexico	L, 41-65

! Coors Rocky Mountain Invitational, Fort Collins; # MWC Tournament, Las Vegas, NV



#### Kristen Holt (10-21 Overall)

##### 2008-09 (10-21, 4-12 MWC)

11-15	at Wichita State	L, 69-76 (OT)
11-19	at Colorado	L, 63-93
11-22	Idaho	W, 69-60
11-28	!Valparaiso	L, 53-64
11-29	!Murray State	L, 70-75
12-3	Denver	L, 53-69
12-6	Northern Colorado	W, 62-47
12-10	at Montana	L, 53-68

12-14	UNI	W, 55-53
12-21	at Creighton	L, 56-67
12-29	\$at UTSA	L, 58-67
12-30	\$vs. Prairie View A&M	W, 56-48
1-3	South Dakota	W, 56-55
1-7	*TCU	L, 53-74
1-10	*at BYU	L, 43-61
1-14	*at UNLV	W, 70-69
1-15	*Utah	L, 48-74
1-20	*at Air Force	W, 55-50
1-24	*Wyoming	L, 61-64
1-28	*New Mexico	L, 68-76
1-31	*San Diego State	L, 61-62
2-7	*at TCU	L, 59-71
2-11	*BYU	L, 51-53
2-14	*UNLV	W, 85-55
2-18	*at Utah	L, 45-74
2-21	*Air Force	W, 65-54
2-25	*at Wyoming	L, 62-71
2-28	*at New Mexico	L, 56-78
3-4	*San Diego State	L, 66-68
3-10	*vs Wyoming	W, 64-56
3-11	*vs New Mexico	L, 48-62

! - Coors Rocky Mountain Invite, Ft. Collins, CO; \$ - Wells Fargo New Year's Classic, San Antonio, TX; # MWC Tournament, Las Vegas, NV

##### 2009-10 (13-17, 5-11 MWC)

11-13	Montana	W, 72-64
11-15	Wichita State	W, 85-60
11-18	at Denver	L, 55-68
11-22	at Valparaiso	L, 58-68
11-27	!Texas State	W, 66-54
11-28	!Delaware	W, 67-44
12-1	at Idaho	W, 65-55
12-5	*at California (19/20)	L, 78-44
12-6	*at Southern Illinois	W, 62-53
12-11	Colorado	W, 69-61
12-21	at Northern Colorado	L, 56-65
12-30	at Texas A&M Corpus Christi	L, 70-58
1-2	South Dakota	W, 52-47
1-5	*Wyoming	L, 64-61
1-9	*Air Force	W, 74-68
1-16	*BYU	L, 67-58
1-20	*at UNLV	W, 66-65 (ot)
1-23	*New Mexico	W, 67-60
1-27	*at TCU	L, 51-78
1-30	*at San Diego State	L, 38-59
2-3	*Utah	L, 65-68
2-6	*at Wyoming	L, 52-69
2-9	*Air Force	W, 80-46
2-17	*at BYU	L, 54-72
2-20	*UNLV	W, 65-49
2-23	*at New Mexico	L, 50-65
2-27	*TCU	L, 61-73
3-3	*San Diego State	L, 73-54
3-6	*at Utah	L, 52-64
3-9	*New Mexico	L, 54-67

! Coors Rocky Mountain Invitational, Fort Collins, CO  
^Colliers International Classic, Berkeley, Calif., # MWC Tournament, Las Vegas, NV





PROUD UNIFORM  
PROVIDERS OF THE  
COLORADO STATE RAMS



PROVEN ON  
THE FIELD  
OF PLAY™

**R**  
**RUSSELL**  
**ATHLETIC™**



## Media Information

108	Media Guidelines
109	Media Relations Staff
110	Visiting Fort Collins
111	Mountain West Conference
112	Media Outlets





Thank you for your coverage of Colorado State women's basketball. The CSU media relations office has produced the 2010-11 media guide to assist in your coverage of the Rams. Please feel free to contact any member of our staff with questions, requests or concerns. We look forward to working with you throughout the season.

## CSURams.com

The official Web site for Colorado State athletics is CSURams.com, featuring the latest news, information, statistics and rosters for all of the Rams' 16 sport programs. Ram fans worldwide can also listen to the live play-by-play coverage offered by the Colorado State Sports Network through the Internet site. Fans can click on CSURams.com and get links to the broadcasts through the schedule page or at csurams.com/allaccess. Live stats will also be available.

## Interviews

Interviews with members of Colorado State's women's basketball team must be coordinated through athletic media relations assistant director Danielle Marshall. Student-athletes and coaches are available for interviews at the conclusion of selected practice sessions. **NO PREGAME INTERVIEWS WILL BE GRANTED ON GAME DAYS.** All interviews must be requested at least 24 hours in advance and coordinated through Danielle Marshall. All interviews will be processed on an availability basis involving the requested individual(s).

## Home Postgame Procedures

At the conclusion of every game, Colorado State Head Coach Kristen Holt will use the NCAA-suggested 10-minute cooling period to address members of the team. At the conclusion of the NCAA-suggested cooling period, Coach Holt will address the media in the McGraw Athletic Center Auditorium. Colorado State's locker room is closed to the media at all times. Specific players will be brought to the auditorium upon request. The media relations office will do its best to accommodate all properly made requests. **NO STUDENT-ATHLETE OR COACH CAN APPEAR ON A LIVE POSTGAME TELEVISION OR RADIO INTERVIEW WITHOUT PERMISSION OBTAINED FROM ASSISTANT MEDIA RELATIONS DIRECTOR DANIELLE MARSHALL.**

## Media Credentials

Must be requested in writing at least seven days in advance of an event. Approved requests will be mailed, can be picked up in the CSU athletic media relations office or will be left at media will call (West hall of Moby Arena).

## FAX Service

FAX service is available on a first-come, first-served basis.

## Video Highlights

Contact Joe Vasos, 970/491-6432 regarding video highlights.

## Weekly Releases

Game notes are available no later than 5 p.m. two days prior to each game on the school's official Web site, CSURams.com. News releases are also emailed to media outlets. To get releases, please contact Danielle Marshall at 970/491-6494 or danielle.marshall@colostate.edu

## Colorado State Media E-mail List

To receive e-mail updates on the Rams, e-mail Danielle Marshall at danielle.marshall@colostate.edu with a message stating that you would like to receive the news releases via e-mail.

### Important Dates to Remember

Oct. 13.....	Mountain West Conference Media Day
.....	Littleton, Colo.
Oct. 3.....	First day of practice
Nov. 5.....	First exhibition game vs. Colorado Christian
Nov. 12.....	Season opener vs. Northern Iowa
Nov. 12.....	Home opener vs. Northern Iowa
Nov. 27-28.....	Coors Rocky Mountain Invitational
Jan. 5 .....	MWC opener vs. Wyoming
March 8-12.....	MWC Championships
.....	Las Vegas, Nev.

### 2010-11 Ticket Information

#### Season Tickets

Adult .....	\$110
Youth (Ages 3-18) .....	\$60
Faculty/Staff .....	\$90

#### Individual Game Tickets

Reserved .....	\$8
Adult General Admission .....	\$6
Youth General Admission (ages 3-17) .....	\$4
Saturday's Kid's Day .....	\$1

# MOBY ARENA PHOTO GUIDELINES

## Photographer Credentials

All photography credentials must be requested and approved by Danielle Marshall or a member of the media relations staff.

## Photographer's Box

Photographer's boxes are located at both ends of the playing court. The photographer's boxes are located on the south side of the basket standards, opposite the home and visiting team benches. Still and video photographers are allowed to be positioned in either of these boxes only. Photography is not allowed from any of the courtside media or donor tables along either baseline or the south side of the playing court, the team bench area, or official scorer's table. Additionally, photographers are not permitted to stand behind any of these areas.

## Backboard and Goal / Tables

No photography equipment (i.e., cameras, strobes) shall be attached to the backboard, goal standards or tables located court-side without specific written prior permission to do so.

## Flash Photography

A still photographer may not utilize flash attachments at any courtside location.

## Tripods

No tripod may be placed on or beside the playing floor or on any table.

## Upper-Level Photo Locations

Upper-level still and video photographer positions are located above the south side seating areas and in the press box overhead on the north side. Photographers are unable to use the south side location for any game that is being televised. Individuals seeking to use the north side location must be granted permission by a member of the athletic media relations staff.



## Zak Gilbert

**Director of Media Relations**

Office: 970/491-5067

Home: 970/232-9972

E-mail: Zak.Gilbert@colostate.edu

Contact For: Football, Tennis, Water Polo, Swimming and Diving

Zak Gilbert enters his fourth season in Colorado State's athletic department. He officially joined the university on July 2, 2007.

The media relations staff, including two assistant directors and 15 student assistants, is responsible for the publicity of all 16 intercollegiate sports, including press releases, game notes, media guides and national honors campaigns. The office also manages content and maintenance of the department's official Web site (CSURams.com), press credentials, press conferences, and press-box and press-row operations, while serving as a liaison between the local and national media and the athletic department.

Gilbert, 34, is only the second person to direct CSU's media relations over the last three decades. In a 2007 restructuring of the office, he replaced senior associate athletic director Gary Ozzello, who gave up day-to-day media relations responsibilities in order to focus on all of CSU's external relations efforts, including media relations. In addition to the overall staff operation, Gilbert works directly with the Rams' football, swimming and diving, women's tennis and water polo teams.

Gilbert returned to Fort Collins, his hometown, after six years in the Green Bay Packers public relations department, where among an assortment of duties he served as chief publicist for Brett Favre, the NFL's all-time leader in wins and nearly every career passing category.

Prior to his time in Tittletown, Gilbert worked nearly four seasons (1998-2001) in the Colorado Rockies communications department. He also interned in the Super Bowl XXXII champion Denver Broncos PR department (1997) and wrote for the Boulder Daily Camera and Associated Press. And, during college, he worked every semester in the University of Colorado's athletic media relations office, where he served as chief undergraduate assistant for football during a four-year period that saw the Buffaloes win a Heisman Trophy, Butkus Award and Thorpe Award.

He earned a bachelor's degree in news-editorial journalism from the University of Colorado in December of 1997.

Born in Aurora, Colo., Gilbert graduated in 1994 from Fort Collins High School, where he lettered in football, served as the sports editor for his school paper, and delivered a commencement speech at Moby Arena.

He and his wife, Jennifer, reside in Fort Collins with their three children, Ashlynn, Braden and Caitlynn, a toddler the couple adopted in 2006. His younger sister, Lara, recently earned a degree in apparel and merchandising from Colorado State.



## Danny Mattie

**Asst. Director of Media Relations**

Office: 970/491-5050

Cell: 970/217-3140

E-mail: D.Mattie@colostate.edu

Contact For: Volleyball, Softball, Men's Basketball

Danny Mattie begins his fifth season as assistant director of media relations, his ninth overall in the Colorado State athletic department. He began work as a full-time employee on Aug. 26, 2006.

Mattie, 26, serves as the primary publicist for CSU's volleyball, men's basketball and softball programs, while offering statistical support at all Rams' home football games.

Before earning his promotion to assistant director, Mattie served as an undergraduate student assistant all four years during college at Colorado State. During his senior year, he served as the top contact for women's basketball, traveling with the team.

A native of Trinidad, Colo., Mattie worked as a media relations intern for USA Basketball in Colorado Springs, Colo., during the summer of 2005. Mattie also worked as the official statistician for the annual USA Basketball Youth Development Festival from 2003 to 2007.

Mattie graduated from Colorado State in 2006 with a bachelor's degree in technical journalism. He is single and lives in Fort Collins.



## Danielle Marshall

**Asst. Director of Media Relations**

Office: 970/491-6494

Cell: 970/980-7353

E-mail: Danielle.Marshall@colostate.edu

Contact For: Men's and Women's Golf, Women's Basketball, Men's and Women's Track & Field

Danielle Marshall begins her second season as an assistant director of media relations in the Colorado State University department of athletics. She began work at Colorado State in June of 2009.

Marshall heads the publicity efforts and serve as a media liaison for Colorado State's women's basketball, men's and women's golf and men's and women's cross country/track & field.

Starting out as an intern in the CSU marketing department in 2007, Marshall worked on the sidelines during football, volleyball, and men's and women's basketball contests, helping out with the in-game promotions. In the spring of 2008, she also handled all of the in-game promotions for CSU softball. In April of 2008, Marshall was hired as a web content coordinator in the department of Web communications, a role in which she handled all maintenance and content for CSURAMS.com, the official site of CSU athletics.

Marshall graduated from Colorado State in 2008 with a bachelor's degree in technical journalism.



## Kaitlyn Comiskey

**Media Relations Assistant**

Phone: 815/8615390

E-mail: kcomiskey5@gmail.com

## 2010-11 Media Relations Student-Assistants

Amanda Bader	Tennis
Zach Balside	Water Polo
Cyndee Black	Women's Golf
Jeff Black	Men's Golf
Stuart Buchanan	Football
Meredith Danner	Softball
Gavin Davis	Men's Golf
Chris Feller	Cross Country/Track & Field
Nick Frank	Football
Nic Hallisey	Men's Basketball
Kiley Long	Volleyball
Cara Maio	Women's Basketball
Amanda Nutting	Women's Basketball
Brian O'Neill	Water Polo
Leah Sakdol	Women's Golf/Volleyball
Sarah Thomsen	Swimming & Diving
DeAngelo Wilkinson	Men's Basketball





Moby Arena

**Restaurants, Lodging, Health Care and****Travel Directory****Restaurants**

Beach House Grille	125 S. College	970/498-0873
Buffalo Wild Wings	150 E. Harmony	970/226-9464
Canino's Italian Grill	613 S. College	970/493-7205
Carrabba's Italian Grill	1212 Oakridge	970/225-6800
C.B. & Potts	1427 W. Elizabeth	970/221-5954
Domenic's Bistro	931 E. Harmony	970/207-0411
The Egg & I	2809 S. College	970/223-5271
Famous Daves	2880 E. Harmony	970/282-8227
Jason's Deli	1538 E. Harmony	940/204-9203
Marco's Pizza	1630 S. Lemay	970/449-4080
McAlister's Deli	1120 S. College	970/493-5700
McDonalds	1250 W. Elizabeth	970/221-4578
Noodles & Company	648 S. College	970/472-2023
Outback Steakhouse	807 E. Harmony	970/229-0889
Pizza Hut	2567 S. Shields	970/224-2225
Rustic Oven	123 N. College	970/482-6500
Sonny Lubick Steakhouse	115 S. College	970/484-9200

Texas Road House	4633 S. Timberline	970/207-0006
Vincent's	902 W. Drake	970/482-0102
Wendy's	1405 W. Elizabeth	970/484-7131

**Lodging**

Best Western	914 S. College	970/484-2984
Cambria Suites	2921 Harmony	970/267-9000
Courtyard by Marriott	1200 Oakridge Drive	970/282-1700
Fort Collins Marriott	350 E. Horsetooth	970/226-5200
Residence Inn by Marriott	1127 Oakridge Drive	970/223-5700
Quality Inn & Suites	4001 S. Mason St.	970/282-9047

**Health Care**

Poudre Valley Hospital	1024 S. Lemay	970/495-7000
PVHS Urgent Care	2127 E. Harmony	970/297-6250

**Travel**

New Horizon Travel	970/223-7400
Frontier Airlines	1-800/432-1359

**Directions to Moby Arena****From the South (Denver)**

Take Interstate 25 North into Fort Collins. Exit I-25 (exit 265) and head West on Harmony Road. Turn right onto College Avenue and then left onto Prospect Road. Proceed on Prospect and turn right onto Shields. Moby Arena will be ahead and to your right. Enter the parking lot from at the corner of Shields and Elizabeth Street.

**From the North (Cheyenne)**

Take Interstate 25 South into Fort Collins. Exit I-25 (exit 268) and head West on Prospect Road. Turn right onto Shields. Moby Arena will be ahead and to your right. Enter the parking lot from the corner of Shields and Elizabeth Street.



## This is the Mountain West

From its inception in 1999, the Mountain West Conference has been committed to excellence in intercollegiate athletics, while promoting the academic missions of its member institutions. Progressive in its approach, the MWC continues to cultivate opportunities for student-athletes to compete at the highest level, while fostering academic achievement and sportsmanship. Now in its 12th year, the MWC has been assertive in its involvement with the NCAA governance structure and has taken a leadership role in the overall administration of intercollegiate athletics.

The Mountain West Conference has marked several achievements over its first 11 years of existence, most notably becoming the first to establish a sports television network dedicated solely to an intercollegiate athletic conference (The Mtn.). The Mountain West also was the first to experiment with the coaches challenge in the college football instant replay system, and was the first non-automatic-qualifying BCS conference to participate in and win two BCS bowl games. Additionally, the Mountain West was the first conference to have a member institution with No. 1 overall picks in both the NFL and NBA drafts in the same year (Utah's Alex Smith and Andrew Bogut, respectively in 2005). With San Diego State's Stephen Strasburg claiming the No. 1 pick in the 2009 MLB Draft, the Mountain West is one of two conferences to have the No. 1 selection in each of the NFL, NBA and MLB drafts since the MWC was founded in 1999. The Mountain West also ranks second in No. 1 draft picks in the NFL, NBA and MLB over the last six years with three overall.

The Mountain West Conference is noted for its geographic diversity. Some of the most beautiful terrain and landscapes in the nation can be found within Mountain West Conference boundaries, including the majestic Rocky Mountain range, which borders four MWC schools (Air Force, BYU, Colorado State and Utah). The high plains of Wyoming (elevation 7,220 feet – the highest Division I campus in the nation) contrast with the desert city of Las Vegas (the fastest growing metropolitan area in the West) and the Pacific Ocean locale of San Diego State. The southwestern flavor of New Mexico complements the western heritage and culture of Fort Worth, Texas, home of the MWC's most recent member, TCU.



## History

The Mountain West Conference was conceived on May 26, 1998, when the presidents of eight institutions — Air Force, BYU, Colorado State, New Mexico, San Diego State, UNLV, Utah and Wyoming — decided to form a new NCAA Division I-A intercollegiate athletic conference. The split from the former 16-team conference re-established continuity and stability among the membership within the new league and signaled the continuation of its tradition-rich, long-standing athletic rivalries. Five of the MWC's eight original members have been conference rivals since the 1960s (BYU, Utah, New Mexico, Wyoming, Colorado State), while San Diego State (1978) and Air Force (1980) were longtime members as well. UNLV and TCU entered the fold in 1996 and the Rebels continued as one of the original eight institutions that formed the MWC in 1999. TCU rejoined the group with its first year of competition in the Mountain West in 2005-06. On June 17, 2010, Commissioner Craig Thompson announced the addition of Boise State University to the Mountain West Conference, effective July 1, 2011.

When the MWC officially began operations on July 1, 1999, the new league had in place a seven-year contract with ESPN, giving the broadcaster exclusive national television rights to MWC football and men's basketball, and three-year agreements to send the league's football champion to the Liberty Bowl and a second team to the Las Vegas Bowl. Commissioner Craig Thompson also arranged a third bowl tie-in each of the first three years (1999 Motor City, 2000 Silicon Valley, 2001 New Orleans) before securing a four-year deal with the Emerald Bowl in San Francisco in 2002. Entering the 2011 season, the MWC has five contracted bowl affiliations — the MAACO Bowl Las Vegas, San Diego Country Credit Union Poinsettia Bowl, AdvoCare V100 Independence Bowl, Bell Helicopter Armed Forces Bowl and New Mexico Bowl.

## Exposure

The Mountain West Conference continues to receive unprecedented national television exposure through a combination of telecasts on The Mtn., CBS College Sports Network (formerly CSTV) and VERSUS. In 2009-10, 46 football, 94 men's basketball and 34 women's basketball Conference-controlled contests were broadcast nationally.

On Aug. 26, 2004, CBS College Sports Network (formerly CSTV) and the Mountain West Conference announced a visionary partnership that revolutionized the college sports landscape. The landmark agreement was the first NCAA Division I football and men's basketball conference-wide deal for CSTV and provided the network exclusive rights to all Conference events, including cable and satellite television coverage, national over-the-air and satellite radio, video-on-demand and online broadcast rights.

In the summer of 2006, the centerpiece of this historic relationship was realized with the launch of The Mtn. — MountainWest Sports Network — the first sports network dedicated to serving a single collegiate athletic conference. Nearly 25,000 hours of MWC programming have aired on The Mtn. since the network's launch on Sept. 1, 2006, and over 260 MWC events are shown live annually through a combination of telecasts on The Mtn., CBS College Sports Network and VERSUS. CBS College Sports Network is currently in 38 million homes, and available in 89 million nationwide. VERSUS is in 79 million households across the U.S.

## Opportunity

The MWC provides a first-class athletic and academic experience for more than 7,000 student-athletes each year. Over the past 11 years, 34 Mountain West student-athletes have earned NCAA Postgraduate Scholarships, and since the league's inception in 1999, an additional 22 student-athletes have been named MWC Scholar-Athlete of the Year and awarded league-sponsored postgraduate scholarships. Three student-athletes have earned distinction as Rhodes Scholars (Jessica Mellinger, Wyoming and Delavane Diaz and Brittany Morreale, Air Force).

Conference student-athletes are also given a voice regarding per-



**Craig Thompson**  
Commissioner



**Javan Hedlund**  
Associate Commissioner  
Communications



**Judy Wilson**  
Assistant Director  
Communications

tinent issues within the MWC and NCAA governance structure through representation on the Student-Athlete Advisory Committee (SAAC). The Mountain West Conference SAAC consists of 19 representatives; two student-athletes from each member institution and one faculty athletics representative. The committee reviews and reacts to legislation and to other topics referred by the Conference constituent groups or committees related to the student-athlete experience.

## Achievement

The MWC has produced 595 All-America selections among its 19 sponsored sports in the last 11 years, including a league-record 53 All-America honorees in 2004-05. A total of 110 MWC student-athletes have also earned Academic All-America accolades in that span, while 34 MWC student-athletes have earned NCAA Postgraduate Scholarships. The MWC has sent at least 30 teams to NCAA post-season events each of the past 11 years. Mountain West teams have captured three NCAA team championships over the last 11 years, with BYU claiming three national titles in women's cross country. Additionally, the MWC has produced 24 NCAA individual national champions in the sports of men's golf, indoor track and field and outdoor track and field.

MWC members have participated in 41 bowl games in 11 years, led by Utah's 9-0 mark in postseason contests. The MWC has earned 50 postseason bids in men's basketball, including 26 NCAA Tournament appearances and two NIT Final Four berths. MWC women's basketball has tallied 51 postseason bids, including 29 NCAA bids, five Sweet 16 appearances and one Elite Eight berth since 2000. Wyoming won the MWC's first WNIT championship in 2007 with a win over Wisconsin. In women's volleyball, the MWC has had 31 NCAA bids with eight Sweet 16 berths and one Elite Eight appearance. Women's soccer has earned 23 NCAA bids since 1999, with BYU advancing to the Sweet 16 in 2000 and the Elite Eight in 2003. MWC men's golf has had at least four representatives in each of the last 11 NCAA Golf Regionals, while women's tennis has had at least two teams participate in NCAA Regionals each of the last 10 years.





## NEWSPAPERS

### The Coloradoan

1300 Riverside Ave.  
Fort Collins/CO 80524  
Phone: (970) 224-7750  
Fax: (970) 224-7899  
E-Mail: sportsnews@coloradoan.com

### Denver Post

101 W. Colfax  
Denver/CO 80202  
Phone: (303) 954-1294  
Fax: (303) 866-9004  
E-Mail: sports@denverpost.com

### Loveland Reporter Herald

201 East Fifth  
Loveland/CO 80537  
Phone: (970) 669-5050  
Fax: (970) 667-1111  
E-Mail: news@reporter-herald.com

### Boulder Daily Camera

1048 Pearl St.  
Boulder/CO 80302  
Phone: (303) 442-1202  
Fax: (303) 473-1517  
E-Mail: sports@dailycamera.com

### Colorado Springs Gazette

30 S. Prospect St.  
Colorado Springs/CO 80903  
Phone: (719) 636-0250  
Fax: (719) 636-0163  
E-Mail: sports@gazette.com

### Greeley Tribune

P.O. Box 1690  
Greeley/CO 80632  
Phone: (970) 352-0211  
Fax: (970) 356-5780  
E-Mail: gtssports@greeleytrib.com

### Longmont Times Call

P.O. Box 299

Longmont/CO 80502  
Phone: (303) 776-2244 x313  
Fax: (303) 678-8615  
E-Mail: sports@times-call.com

### Pueblo Chieftain

825 West Sixth  
Pueblo/CO 81003  
Phone: (719) 544-3520  
Fax: (719) 544-5897  
E-Mail: jhildner@chieftain.com

### Rocky Mountain Collegian

CSU/Lory Student Center  
Fort Collins/CO 80523  
Phone: (970) 491-3656  
Fax: (970) 491-1690  
E-Mail: sports@collegian.com

## TELEVISION

### MountainWest Sports Network - The Mtn.

(DirecTV Ch. 616/Comcast 411)  
4100 E. Dry Creek Road  
Centennial/CO 80122  
Phone: (303) 267-6900

### Fox Sports Net

2300 15th Street/Suite 300  
Denver/CO 80202  
Phone: (720) 898-2755  
Fax: (720) 898-2775

### KCNC-TV (CBS-Channel 4)

1044 Lincoln St.  
Denver/CO 80203  
Phone: (303) 830-6321  
Fax: (303) 894-6040

### KDVR-TV (Fox-Channel 31)

100 East Speer Blvd.  
Denver/CO 80203  
Phone: (303) 566-7717  
Fax: (303) 566-2908

### KMGH-TV (ABC-Channel 7)

123 Speer Blvd.  
Denver/CO 80203  
Phone: (303) 832-0169/0119

### KUSA-TV (NBC-Channel 9)

500 Speer Blvd.  
Denver/CO 80203  
Phone: (303) 871-1490  
Fax: (303) 698-4700

### KWGN-TV (CW-Channel 2)

6160 S. Wabash Way  
Greenwood Village/CO 80111  
Phone: (303) 740-2814  
Fax: (303) 796-3772

### Northern Colorado 5 (CBS-Ch. 5)

334 E. Mountain Avenue  
Fort Collins/CO 80524  
Phone: (970) 472-5555

### KWGN-TV (CBS-Ch. 5)

2923 E. Lincoln Way  
Cheyenne/WY 82001  
Phone: (307) 634-7755  
Fax: (307) 638-0182

## CTV

CSU/Lory Student Center  
Fort Collins/CO 80523  
Phone: (970) 491-0536  
Fax: (970) 491-1690

## WIRE SERVICE

### Associated Press

1444 Wazee Street Suite 130  
Denver/CO 80202  
Phone: (303) 825-0123  
Fax: (303) 892-5927

## RADIO

### KLZ (560 AM)

2150 W 29th Ave./Suite 300

Denver/CO 80211  
Phone: (303) 433-5500

### KCOL (600 AM)

4270 Byrd Drive  
Loveland/CO 80538  
Phone: (970) 461-2560

### KUAD/K-99 (99.1 FM)

600 Main Street  
Windsor/CO 80550  
Phone: (970) 493-1170  
Fax: (970) 686-7491

### KKFN/The Fan (104.3 FM)

7800 E. Orchard Road/Suite 400  
Greenwood Village/CO 80111  
Phone: (303) 321-0950  
Fax: (303) 320-0708

### KOA (850 AM)

4695 South Monaco Street  
Denver/CO 80237  
Phone: (303) 713-8685  
Fax: (303) 713-8509

### KCSU (90.5 FM)

CSU/Lory Student Center/Box 13  
Fort Collins/CO 80521  
Phone: (970) 491-7611  
Fax: (970) 491-7612

### KEPN/ESPN Radio (1600 AM)

7800 E. Orchard Rd./Suite 400  
Greenwood Village/CO 80111  
Phone: (303) 321-095

### KCCK/Mile High Sports Radio (1510 AM)

1423 Larimer Street/Suite 020  
Denver/CO 80202  
Phone: (303) 297-1510

## 20-Win Seasons

1981-82  
1995-96  
1996-97  
1997-98  
1998-99  
1999-2000  
2000-01  
2001-02  
2002-03

## WNIT Appearances

2000 Semifinals  
2003 Semifinals  
2004 First Round

## NCAA Tournament Appearances

1996 Second Round  
1998 Second Round  
1999 Sweet 16  
2001 Second Round  
2002 First Round

## Conference Championships

1995-96 WAC Co-Champions  
1997-98 WAC Mountain Division Co-Champions  
1998-99 WAC Mountain Division Champions  
2000-01 MWC Tournament Champions  
2001-02 MWC Champions



*Building a Program of Excellence*





Colorado  
State  
University



**2010-11:** **NOVEMBER** 5 Colorado Christian (EXH) 21 at North Dakota 28 Texas A&M Corpus Christi\*  
12 Northern Iowa 23 Denver  
18 at Florida State 27 Texas Southern\*

**DECEMBER** 2 Northern Colorado 20 South Dakota  
8 at Colorado 28 at Western Carolina  
11 at Arizona State 30 at Winthrop

**JANUARY** 2 Pepperdine 15 at TCU 25 at Air Force  
5 at Wyoming 18 UNLV 29 Utah  
12 New Mexico 22 at BYU

**FEBRUARY** 2 at San Diego State 16 TCU 26 Air Force  
9 Wyoming 19 at UNLV  
12 at New Mexico 23 BYU

**MARCH** 2 at Utah  
5 San Diego State

\*Cours Rocky Mountain Invitational